

NISTIR 7414

Enhancement of the Virtual Cybernetic Building Testbed to Include a Zone Fire Model with HVAC Components

Cheol Park
Paul A. Reneke
Michael A. Galler
Steven T. Bushby
William D. Davis



National Institute of Standards and Technology
Technology Administration, U.S. Department of Commerce

NISTIR 7414

Enhancement of the Virtual Cybernetic Building Testbed to Include a Zone Fire Model with HVAC Components

Cheol Park
Paul A. Reneke
Michael A. Galler
Steven T. Bushby
William D. Davis

Building and Fire Research Laboratory
Gaithersburg, MD 20899

April 2007



U.S. Department of Commerce
Carlos M. Gutierrez, Secretary

Technology Administration
Robert Cresanti, Under Secretary of Commerce for Technology

National Institute of Standards and Technology
William Jeffrey, Director

ABSTRACT

Enhancement of the Virtual Cybernetic Building Testbed to Include a Zone Fire Model with HVAC Components

Cheol Park, Paul A. Reneke, Michael A. Galler, Steven T. Bushby, and William D. Davis
Building and Fire Research Laboratory, NIST, Gaithersburg, MD 20899

As part of a Cybernetic Building Systems project at the NIST Building and Fire Research Laboratory, a whole building emulator called the Virtual Cybernetic Building Testbed (VCBT) has been developed. The VCBT combines simulation tools with commercial building automation system products in order to emulate the characteristics of a commercial building and its various systems and controls. The VCBT simulates in real time the building envelope, weather, the heating ventilating and air-conditioning (HVAC) system, the heating/cooling plant, the fire detection system, and the security system. The simulation is linked through a data acquisition system to commercial products for HVAC control, fire detection, access control and lighting control in order to study their performance and interactions.

This report describes a new simulation tool developed for the VCBT that combines a fire simulator called the Zone Fire Model with building shell and HVAC components derived from HVACSIM⁺. This new simulation tool is called the Zone Fire Model with HVAC components (ZFM-HVAC). Implementation of the ZFM-HVAC tool in the VCBT is described along with the results of emulation runs used to test its performance.

Key words: BACnet, building automation and control, building management systems, cybernetic building systems, fire models, fire simulator, ZFM-HVAC

Table of Contents

1. INTRODUCTION	1
2. VCBT 2.0 ARCHITECTURE.....	2
2.1 Center.....	3
2.2 HVACSIM⁺.....	5
2.3 Building Shell Model.....	7
2.4 Data Acquisition System.....	8
2.5 Building System BACnet Controllers	10
2.6 BACnet Fire Panel	13
2.7 Biometric Devices for Security	14
2.8 Sensor-Driven Fire Model (SDFM).....	14
3. ZFM-HVAC	14
3.1 Zone Fire Model (ZFM)	15
3.2 HVAC Components from HVACSIM⁺	15
3.2.1 Actuator (Type321).....	17
3.2.2 Mixing box.....	19
3.2.3 Temperature Sensor (Type301)	20
3.2.4 Humidity Sensor (Type302)	21
3.2.5 Flow rate Sensor (Type303).....	22
3.2.6 Static pressure Sensor (Type305)	22
3.2.7 Motor drive (Type333)	23
3.2.8 Fan (Type350).....	23
3.2.9 VAV Box (Type526)	24
3.2.10 Fluid Resistance (Type341)	26
3.2.11 Add Heat (Type366)	26
3.2.12 Merge Flow (Type422).....	26
3.2.13 Mix Flow (Type365).....	27
3.2.14 Mass Flow Balance (Type425)	27
3.2.15 Coil & Valve (Type524)	27
4. ZFM-HVAC RUNS AND DISCUSSION	35
4.1 Case 1 Scenario	36
4.2 Case 2 Scenario	57
4.3 Case 3 Scenario	62
5. CONCLUSION	68
6. REFERENCES.....	69
Appendix A. Sample BACnet Air-handling Unit Controller Object Database.	71

Appendix B. Sample BACnet VAV Box Controller Object Database.....	72
Appendix C. Fire-related Input Data for Case 1_1.	73
Appendix D. HVAC-side Configuration Input Data	74
Appendix E. Sample AHU Input Data.....	75
Appendix F. Sample VAV Input Data	83
Appendix G. Sample AHU Initial Data	86

1. INTRODUCTION

As part of a Cybernetic Building Systems project at the Building and Fire Research Laboratory of National Institute of Standards and Technology (NIST), a whole building emulator called the Virtual Cybernetic Building Testbed (VCBT) has been developed. The VCBT combines simulation tools with commercial building automation system products in order to emulate the characteristics of a commercial building and its various systems and controls. The VCBT simulates in real time the building envelope, weather, the heating ventilating and air-conditioning (HVAC) system, the heating/cooling plant, the fire detection system, and the security system. The simulation is linked through a data acquisition system to commercial products for HVAC control, fire detection, access control and lighting control in order to study their performance and interactions. Simulation results are converted by the data acquisition system into electrical signals that appear to building automation system devices as input from real sensors. The control actions are captured and used by the simulation software to determine the response of the virtual building. The overall effect is that the building management system (BMS) controls the simulated building systems as if they were an actual building.

In 1983, a simple building emulator was constructed at NIST to demonstrate the basic concept of a building emulator. The first emulator had a model that was too simple for testing algorithms quantitatively. Later a contractor for the U.S. Naval Civil Engineering Laboratory, with assistance from NIST, built a second building emulator with greater sophistication [1]. Since then the work on building emulators has continuously evolved [2-7]. The resulting VCBT 1.0 simulator employed the program, HVACSIM⁺ [8], which stands for HVAC SIMulation PLUS other systems to simulate the HVAC system components and simple building envelopes except for the BMS controllers. The VCBT has been used to study various types of building systems and technology including: interactions of HVAC system components with fire, HVAC system fault detection and diagnostics (FDD) technology [9], communication protocols for building automation and control networks (BACnet) [10, 11], and the sensor-driven fire model (SDFM) [12].

Since the VCBT 1.0 architecture was reported [7], several enhancements have been made including: a more advanced fire detection system panel, a biometric building access control system, newer HVAC controls, and a new simulation tool developed for the VCBT that combines a fire simulator called the Zone Fire Model with building shell and HVAC components derived from HVACSIM⁺. This new simulation tool is called the Zone Fire Model with HVAC components (ZFM-HVAC).

This report reviews the overall structure of the VCBT and describes the implementation of the ZFM-HVAC tool including results of emulation runs used to test its performance. Details of the ZFM components are published elsewhere [12]. Details of the HVAC components used in ZFM-HVAC will be described in this report.

2. VCBT 2.0 ARCHITECTURE

The architecture of the VCBT version 2.0 is shown schematically in Figure 1. The VCBT consists of a Center that provides an overall control and coordinating function of the other components, some of which are implemented in software and others are real building automation system devices. Simulated components include weather data, a simple building envelope model implemented using HVACSIM⁺ called the Shell Model, a firefighter decision support tool called the Sensor-Driven Fire Model (SDFM), and a visualization tool that can depict the virtual building and its internal conditions implemented in Virtual Reality Modeling Language (VRML). Two options exist for simulating the building interior rooms and HVAC system. HVACSIM⁺ is used if the research requires very detailed simulation of HVAC system components. ZFM-HVAC is used if the research requires investigating fires in the building. Fire detectors are represented by a combination of simulated output from detectors and actual fire detection hardware.

Physical components of the VCBT include a variety of BACnet HVAC controllers from several manufacturers, a BACnet fire alarm panel, and a biometric building access control system. The hardware components are linked to the software components through a commercial data acquisition system. Key simulated values are converted by the data acquisition system into voltage or current signals that are wired to the building automation system devices and appear as sensor inputs. Control actions are captured by the data acquisition system and converted to digital values that are fed into the next step of the simulation. Figure 2 is a photo of the VCBT hardware.

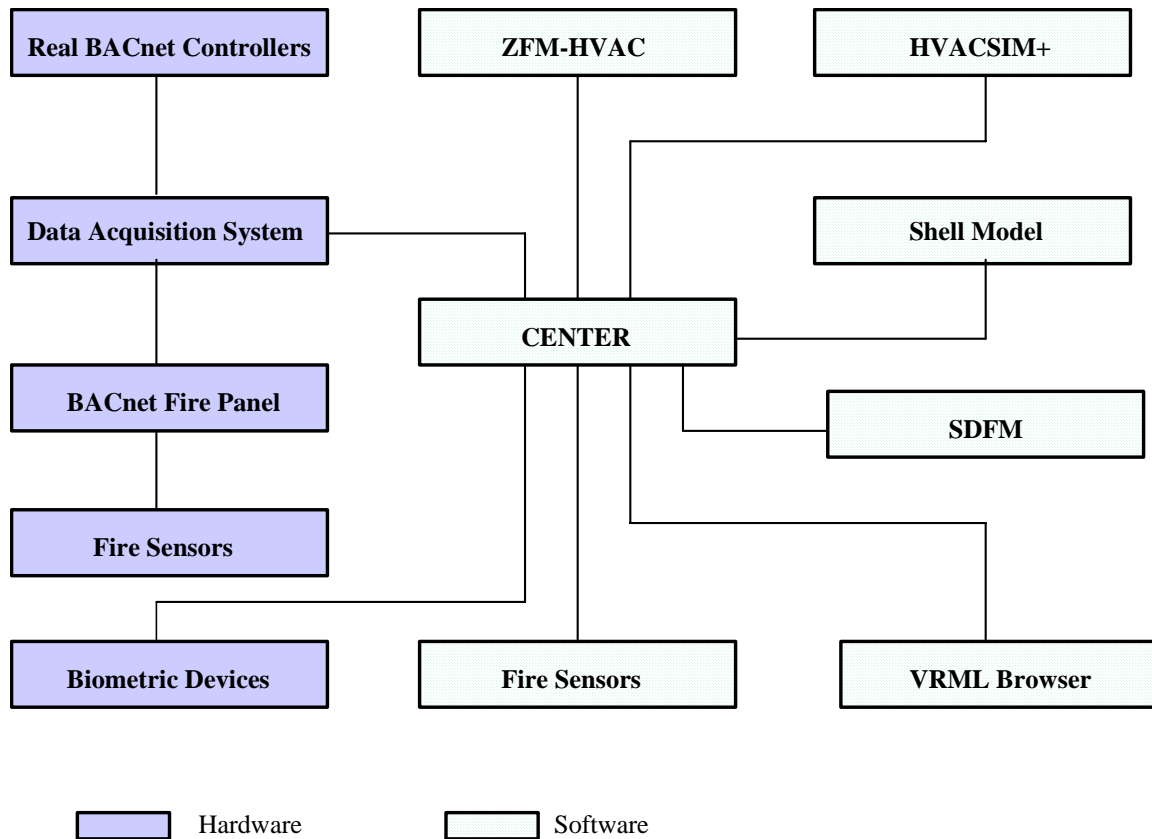

Figure 1. Components of the VCBT distributed simulation environment.

2.1 Center

The Center is the heart of the VCBT. It is a computer program residing in a personal computer that uses the Common Object Request Broker Architecture (CORBA) [13] to provide communications between the distributed components of the VCBT. CORBA is a vendor-independent, object-oriented architecture that provides a way to link computer programs across a network.

Using the graphical interface of the Center, configuration data are entered and output data from the simulations are displayed. The inputs and outputs from the building control system hardware are also monitored by the Center. The VCBT runs in real-time in a distributed, multi-platform environment. As seen in Figure 1, the Center communicates with the building management system hardware through the data acquisition system. Other components of the VCBT communicate directly with the Center using CORBA.



Figure 2. VCBT controller hardware, data acquisition system, fire-related devices including fire-panel, and biometric devices. Workstations for the VCBT controllers are not shown.

The Center controls the flow of data between all elements of the VCBT. It is also responsible for starting, initializing, and closing them. Individual components can be selected for use in a particular run of the VCBT, and the computer that these components will run on can be chosen at runtime. The Center runs on a 10 s cycle, during which data messages for each active component are created, transmitted, and any return messages evaluated. The amount of data currently being sent through the Center is only a fraction of its capability.

The Center is responsible for storing every piece of data that is transferred between the various components of the VCBT. This is done by first creating a list of the objects (i.e., a variable air volume (VAV) box or a room) which have properties (i.e., temperature, humidity, set points) associated with them. The properties of each object are then created, and linked to their parent objects. For each component of the VCBT, the subset of object and property combinations that the component uses is stored in a list associated with that

component. Separate lists are created for each component for data going to the component, and for data coming back from the component. The value of any property used in the VCBT can be viewed at the Center. Figure 3 is a screen image of the Center.

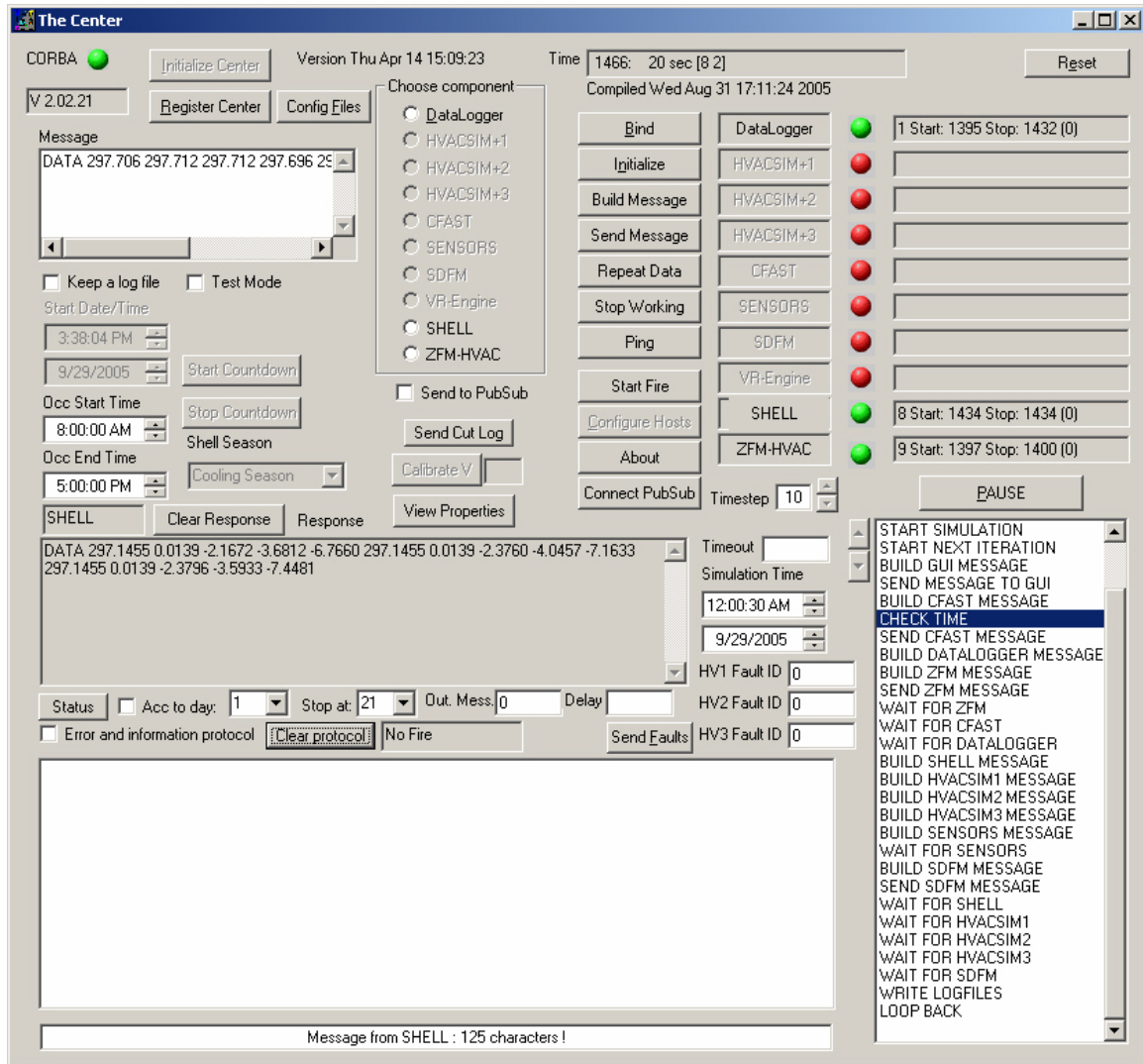

Figure 3. The Center Interface is used to link the components of a particular emulation and to control their interaction. In this example only the Datalogger, the ZFM-HVAC and the shell components are used.

2.2 HVACSIM⁺

HVACSIM⁺ is a public domain computer simulation program developed by NIST for studying the dynamic interactions between building system components [8]. Most of the programs are written in Fortran 77. This program has been used extensively in the studies of fault detection and diagnostics (FDD) of building HVAC systems [9].

HVACSIM⁺ links component type models together to build an HVAC system simulation. The component models used in the VCBT were originally developed during the course of ASHRAE Research Project 825 [14]. A typical virtual building simulation consists of the building zones (rooms), some single-duct Variable Air Volume (VAV) air-handling units, VAV terminal boxes, and the associated valves, coils, dampers, and sensors.

A schematic representation of a typical VCBT air-handling unit along with central plant facilities is shown in Figure 4. The figure illustrates the various dampers, valves, actuators, and fans that are to be controlled. The simulated sensor outputs that are to be used as inputs to the controllers for air-handling units are listed in Table 1. The component models of a central boiler, chiller, and cooling tower have not been utilized in the VCBT yet and are shown as dashed lines. Figure 5 is a schematic drawing of one of the single duct VAV boxes.

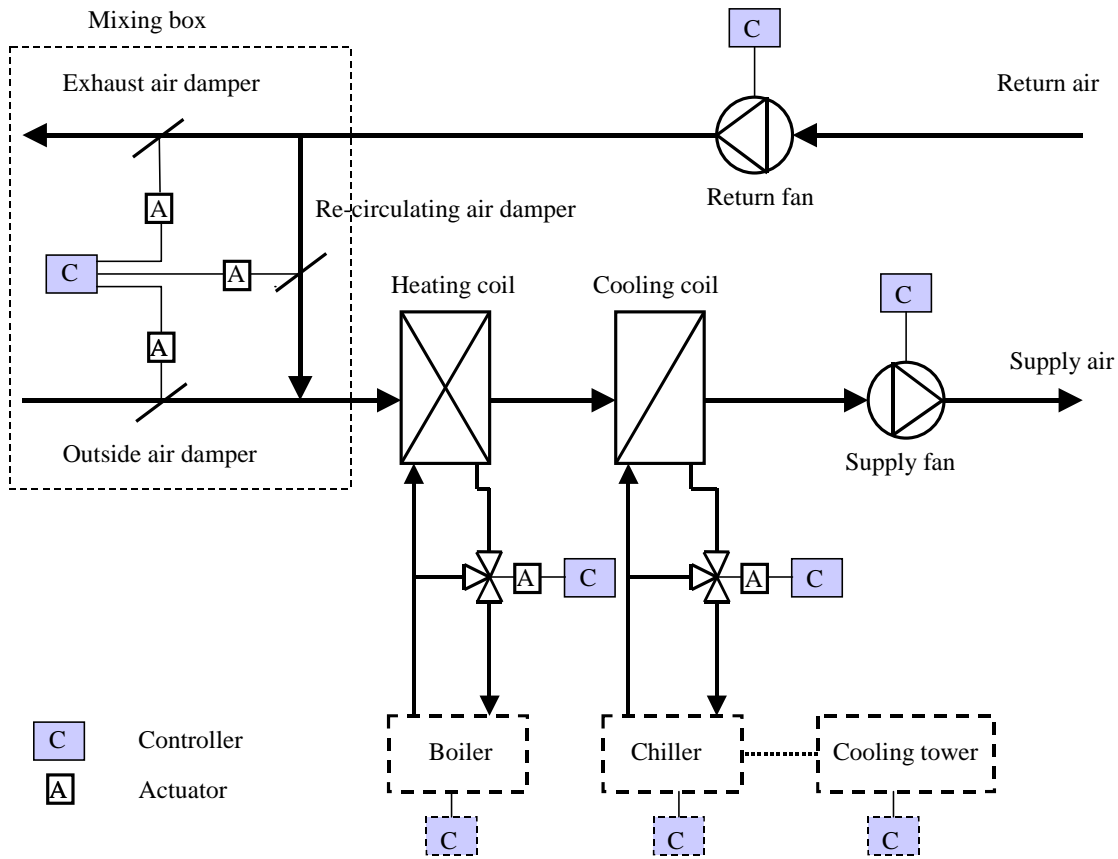

Figure 4. A schematic representation of a VCBT air-handling unit.

Table 1. Simulated sensor outputs for Air-handling unit control.

mixed air temperature
outdoor air relative humidity
outdoor air temperature
return air relative humidity
return air temperature
return air volumetric flow rate
supply air static pressure
supply air temperature
supply air volumetric flow rate

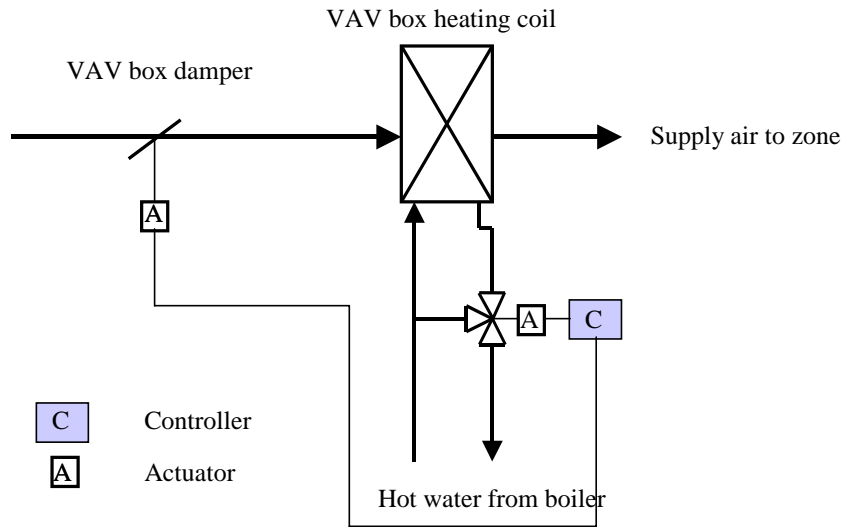

Figure 5. A schematic representation of the single duct VAV box.

2.3 Building Shell Model

The building shell model component of the VCBT is implemented using HVACSIM⁺. The building shell model simulates heat gain or loss through the building envelope surfaces (walls, ceilings, floors, doors, and windows) as a function of outside conditions such as air temperatures, solar intensities, and wind speeds. Conduction heat transfer functions are used for calculation of heat fluxes through composite multi-layered surfaces in which each layer material is assumed to have uniform properties [15]. By varying the input weather data, the climate effects due to building location can be observed.

Table 2 lists the variables associated with a typical building surface. The VCBT shell model has been enhanced to use ASHRAE WYEC2 hourly weather data [16]. The shell model assumes that weather conditions remain constant for 15-minute intervals. The 15-minute data are generated from the hourly values by interpolation. February, July, and October are selected as representatives of three weather patterns for heating, cooling, and swing seasons, respectively. Internal load variations and solar heat gains through windows and facades are not yet considered in the current ZFM-HVAC, but the temperature and humidity of outside air are accounted for.

Table 2. Building Surface Variables.

Variable	Description
Inputs	
TIA	Indoor air dry-bulb temperature
TMR	Mean radiant temperature
TOSINF	Outer surface temperature of unexposed wall
FAHADW	Shaded fraction of exposed surface
Outputs	
TIS	Inner surface temperature
SOLINT	Integrated solar influx on surface
Parameters	
IZN	Identification number of zone
ID	Identification number of surface
IEXPOS	Internal exposure 0 = within zone, 1 = between zones, 2 = exposed to sun
ISTR	Identification number of the construct
AS	Surface area
ORIENT	Azimuth angle of normal to surface & south
TILT	Tilt angle: flat roof=0°, floor=180°
GRF	Ground reflectivity
IROFS	Outer surface roughness index: 1=stucco, ...
ABSOS	Solar absorptance of outer surface
ABSI	Short wave absorptance of inner surface
EMITIS	Emissivity of the inner surface
TRANSM	Transmittance of the glass window
SC	Shading coefficient of the glass window

2.4 Data Acquisition System

One of the computers used for the distributed simulation contains an interface card that communicates digitally with a commercial data acquisition system. This component is called the Datalogger in the system architecture. The simulated values that represent sensor inputs to the controllers are converted by the digital-to-analog converter of the data acquisition system into analog outputs represented by either DC voltages (0 to 5 V) or DC currents (4 to 20 ma). There is a capability to scale values to other ranges if needed. The output values of the BACnet controllers that represent inputs to the virtual building system component models are read by the digital voltmeter in conjunction with

multiplexing scanners. The output voltage range of each controller is in between 0 V and 10 V. Solid-state relay chips are employed for handling binary (digital) signals between a BACnet controller and the data acquisition system.

Figure 6 shows the relationship between the data acquisition system with other components of the VCBT. “Hardwire” represents a pair of electrical wires. Other connections are digital communication using CORBA. After receiving data from the simulations, converting it into the analog values, and sending it to the controllers, the Datalogger waits 1 s, and then begins to read the controller outputs. The total cycle time is approximately 3 s to 4 s.

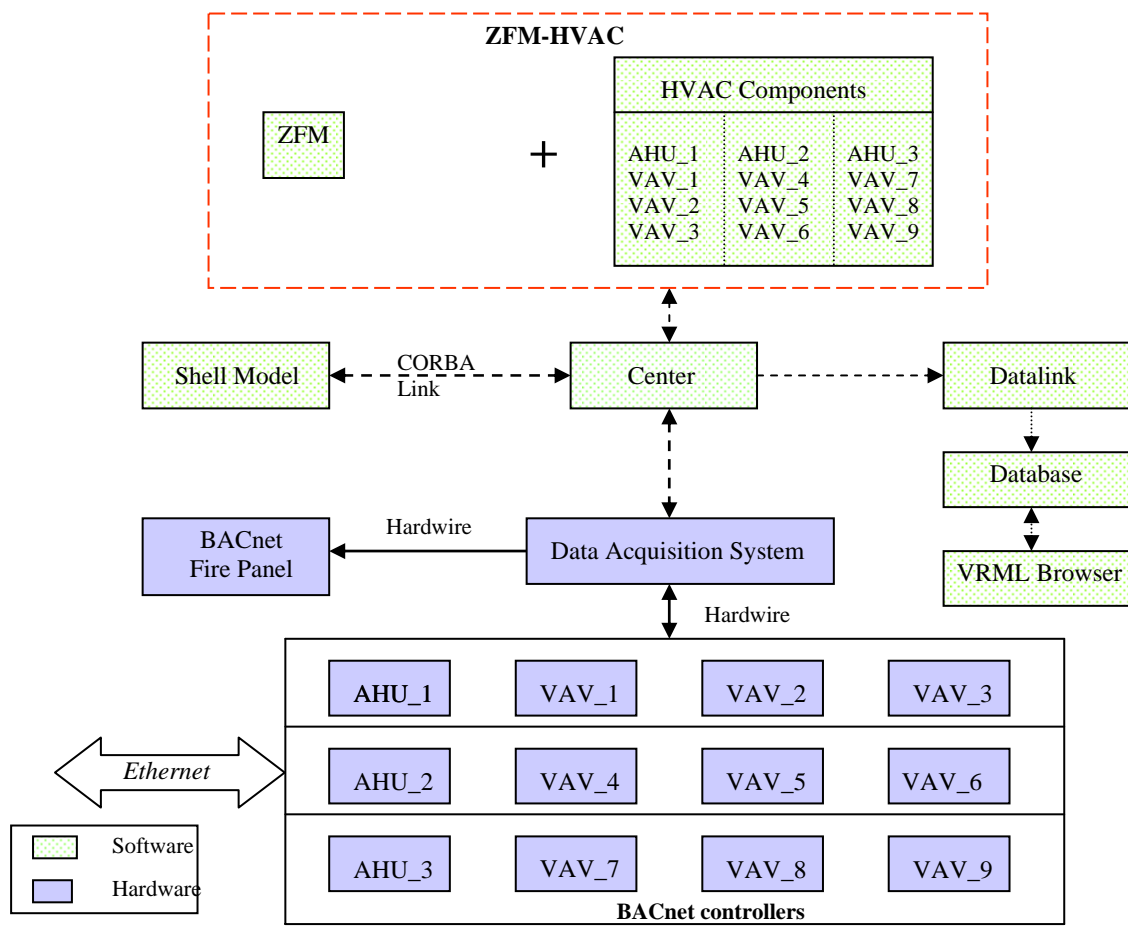

Figure 6. Relationship of the data acquisition system for ZFM-HVAC with other units.

2.5 Building System BACnet Controllers

Commercially available BACnet controllers make up the building automation and control system of the virtual building. The controller input and output connections are wired to a patch panels that provides connections to the emulator. Various BACnet communication networks [10, 11] connect the controllers to each other.

Figure 7 shows the network topology of the current BACnet system. For each local area network (LAN), the figure shows the type of network technology used and the BACnet network number. An Ethernet LAN serves as the backbone to the system. It connects three operator workstations and the supervisory controllers for the virtual building. These supervisory controllers provide scheduling capability, alarm processing, implementing reset schedules and also serve as routers to networks of unitary controllers. The unitary controllers reside on ARCNET or MS/TP LANs.

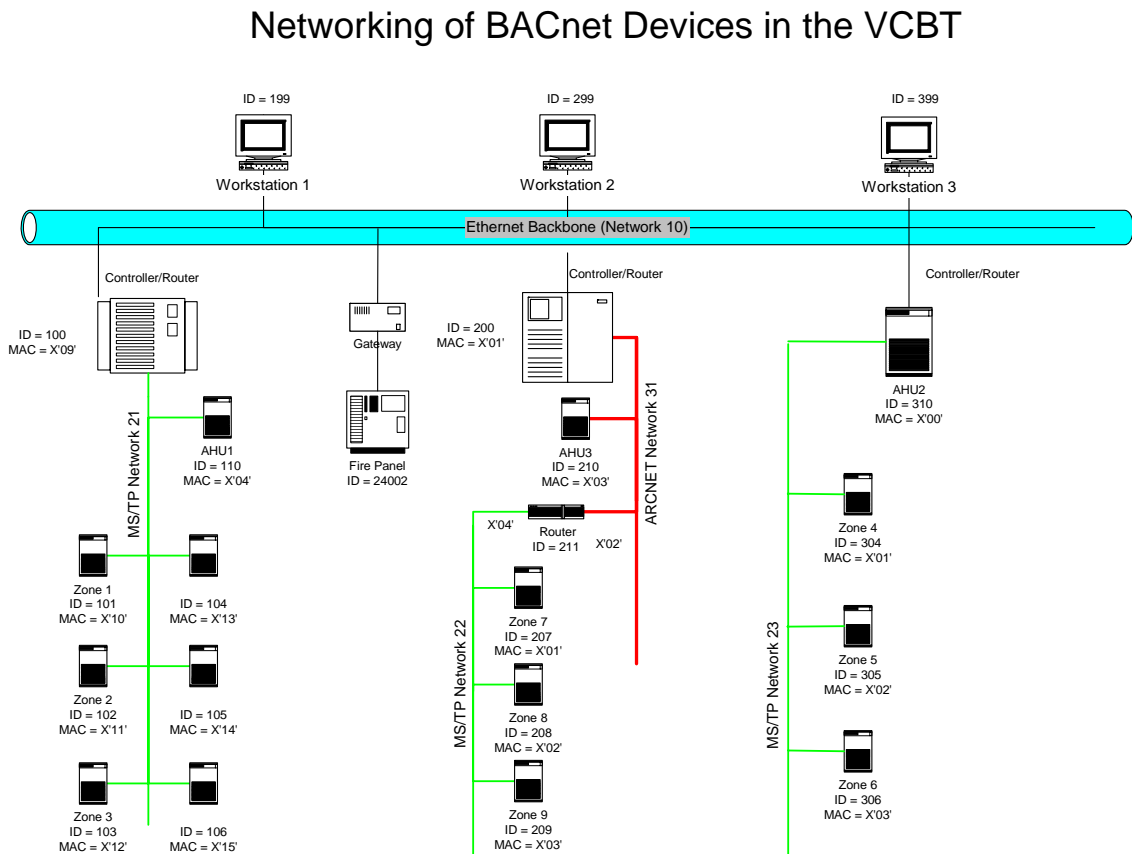

Figure 7. Network topology of the BACnet building automation and control system.

Products from three different control companies are used for HVAC controls. It is possible to monitor essential input and output values of all products from controller workstations using BACnet.

Air-handling unit (AHU) controllers in the virtual building provide supply fan control, return fan control, supply air temperature control, enthalpy economizer control, and supply air temperature reset. Appendix A provides an example BACnet object database for the controller for AHU 1. AI, AO, AV, BI, BO, and BV denote analog input, analog output, analog value, binary (digital) input, binary output, and binary value objects respectively. There is some variation in the BACnet object databases and control implementation details of the BACnet components. These differences reflect the fact that product features vary from manufacturer to manufacturer. The ranges of sensors and analog values in Appendix A correspond to design assumptions about the building equipment operating conditions. These can be varied by AHU or by zone.

Control of VAV boxes in the virtual building involves damper and reheat valve controls. The damper is controlled to modulate supply airflow to a zone, while the reheat valve coupled with the reheat coil enables the temperature of air supplied to the zone to be increased. Appendix B provides an example BACnet object database for a sample VAV box controller.

Appendices A and B illustrate the kind of detailed information that is available through a BACnet interface to the VCBT. They also provide the object identifier details needed to access the data using BACnet messages and the scaling details of the connection to the data acquisition system. Proportional-integral control is used for most local loops.

Some AHU and VAV box control strategies implemented in controllers are briefly described below.

Supply Fan Control

A typical, pressure-independent VAV system maintains a constant pressure at the VAV box inlets by sensing and controlling the static pressure at the supply duct. The supply fan controller with a proportional-integral (PI) algorithm receives the static pressure sensor output and sends the control output to a variable frequency motor controller to vary the supply fan speed.

The PI control is a feedback control to minimize the error signal $e(t)$.

$$e(t) = SP - MV(t)$$

where SP = set point

$MV(t)$ = measured value

t = time

A popular PI algorithm is expressed [17] as:

$$u(t) = u_0 + K_c \left[e(t) + \frac{1}{\tau_I} \int_0^t e(t^*) dt^* \right]$$

where $u(t)$ = controller output

u_0 = bias value

K_c = proportional gain

τ_I = integral time or reset time

t^* = dummy variable of integration

Return Fan Control

The airflow rates of the supply and the return systems are measured at the airflow stations. The return fan speed is controlled to maintain a constant flow rate difference between the supply airflow rate and the return airflow rate. A PI algorithm is employed.

Supply Air Temperature Control

The supply air temperature controller receives the sensor output from the supply air temperature sensor, and determines the appropriate positions of the cooling coil valve, heating coil valve, and mixing box dampers. It is assumed that outside air, exhaust air, and re-circulating air dampers are linked together to be controlled by a single controller output signal. Whenever the supply fan is on, the cooling and heating coil valves operate in conjunction with mixing box air dampers to maintain the set point value of supply air temperature. A PI controller is used.

Enthalpy Economizer Control

The sensor outputs from the outside air temperature, outside air relative humidity, return air temperature, and return air relative humidity sensors allow the enthalpy economizer controller to determine the damper openings. When the outside air enthalpy is greater than the return air enthalpy, the outside air damper is closed to its minimum position, and the cooling coil provides the required cooling. When the outside air enthalpy is less than the return air enthalpy and the outside air temperature is greater than the supply air temperature, the outside air damper is fully open, and the cooling coil supplements the required cooling.

Supply Air Temperature Reset

Based upon data from individual zone VAV boxes, the set point for supply air temperature can be reset to satisfy the maximum cooling demand required each zone during cooling season.

VAV terminal box controller

The airflow rate of a VAV terminal unit is governed by the damper opening. The reheat coil provides heating. The amount of heat is determined by the reheat coil valve opening. Typically the VAV terminal box controller controls the VAV box with a reheat coil in the way as shown in Figure 8. The zone temperature, T_z , is to be maintained near the set points ($T_{cool,set}$ for cooling and $T_{heat,set}$ for heating).

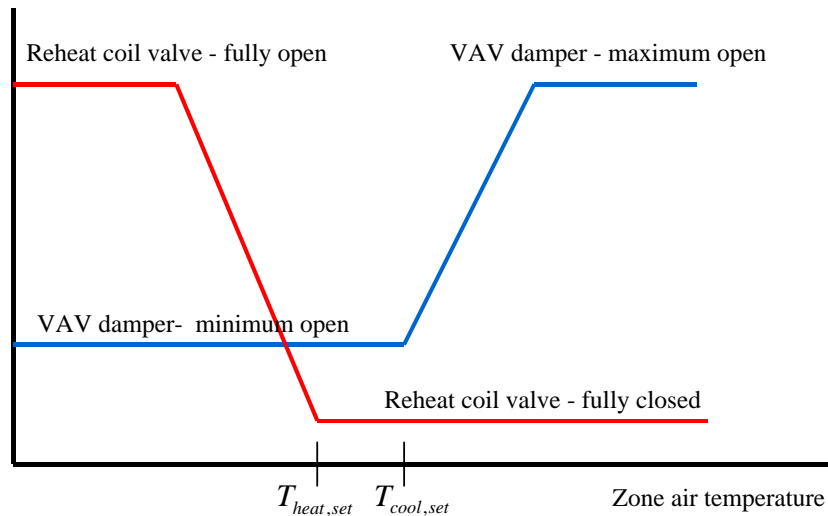

Figure 8. VAV box control

When $T_z \geq T_{cool,set}$, the damper opening modulates linearly until the maximum opening is reached.

When $T_z < T_{cool,set}$, the damper opening is at the minimum.

When $T_z \geq T_{heat,set}$, the reheat coil valve is fully closed.

When $T_z < T_{heat,set}$, the reheat coil valve modulates linearly until the maximum opening is reached.

2.6 BACnet Fire Panel

The old BACnet fire panel has been replaced with a new advanced fire panel. The previous fire panel could monitor addressable smoke detectors that were triggered by

on/off operation. The new product can obtain analog values in voltage from addressable smoke detectors and heat sensors. First responders can monitor the information in the fire panel remotely using BACnet via Ethernet. In the virtual cybernetic building emulation, zone temperatures and zone smoke concentrations are generated by ZFM-HVAC, transmitted to the data acquisition system, converted into analog data in voltage, sent to sensors, and sent to the BACnet fire panel as shown in Figure 9 where T and V denote the temperature and the voltage, respectively. When a zone/zones condition is in an alarm state due to fire, the fire panel provides alarms.

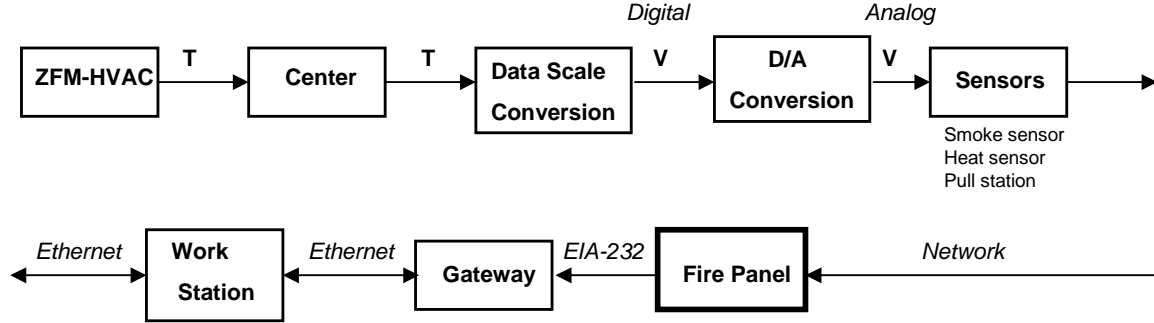

Figure 9. BACnet fire panel and ZFM-HVAC

2.7 Biometric Devices for Security

Biometric devices for eye recognition and hand recognition as security measures for door entry have been added to the VCBT [18]. All implemented devices are fully compatible with the BACnet protocol.

2.8 Sensor-Driven Fire Model (SDFM)

The sensor-driven fire is described elsewhere [12].

3. ZFM-HVAC

In the previous version of the VCBT, fire simulation was performed using the Consolidated Model of Fire Growth and Smoke Transport (CFAST) [19], and building HVAC system simulation was done using the HVACSIM⁺ program separately. Communication between CFAST and HVACSIM⁺ was accomplished by exchanging data through the Center using CORBA. CFAST and HVACSIM⁺ had their own independent equation solving routines.

The new program called ZFM-HVAC is a computer program that combines a newly developed zone fire model, ZFM, and the building HVAC components based on HVACSIM⁺.

The primary purpose of developing the combination program, ZFM-HVAC, is to organize all the computations under a single solver to ensure convergence to the proper solution. This consolidation will also aid in making the simulation expandable to large buildings.

3.1 Zone Fire Model (ZFM)

The zone fire model is described elsewhere. An early version can be found in reference [12].

3.2 HVAC Components from HVACSIM⁺

A building HVAC system delivers conditioned air to building zones. The virtual HVAC system determines pressures, flow rates, temperatures and humidity values, while the controllers provide control signals. As mentioned previously, HVACSIM⁺ solves a system of non-linear equations simultaneously; however HVAC-side equations of the ZFM-HVAC are solved sequentially. This sequential solving method was chosen, because there are many variables to be solved in the HVAC-side. The ZFM-side equation solver solves simultaneously only for zone/room-related variables such as layer temperature, pressure, density, and combustion product concentrations. Fire is modeled as a two-layer environment with a hot upper smoke layer and a cool lower layer. The time scale for these zone/room variables to change is short compared to the response of an HVAC system. The variables determined by HVAC-side are treated as pseudo-steady state variables due to the fact that most HVAC motor-driven actuators respond very slowly to control signals and final element components such as coils, and dampers are connected to the motor-driven actuators.

Most component models used in the HVAC-side of ZFM-HVAC originated from ASHRAE 825-RP by Norford and Haves [14] as “TYPE” routines. Brief descriptions of the models will be made based upon the report and the computer source code. Figure 10 shows a number of routines involved in the HVAC-side of ZFM-HVAC. Slightly modified HVAC component models of HVACSIM⁺ are used except that the mixing box component model is greatly simplified and smoke mixing is added. The routine for merge flow (Type422) was also modified to add smoke mixing. Completely new routines for determining calculation sequences were developed solely for ZFM-HVAC using Fortran 90. At present, input data structures similar to HVACSIM⁺ are used. The equations that are valid within their operating limits are presented below. Beyond the limits, the equations may not be valid. Special treatments are provided in the computer code for the equations in invalid regions.

Relationship of HVAC-Side Subprograms

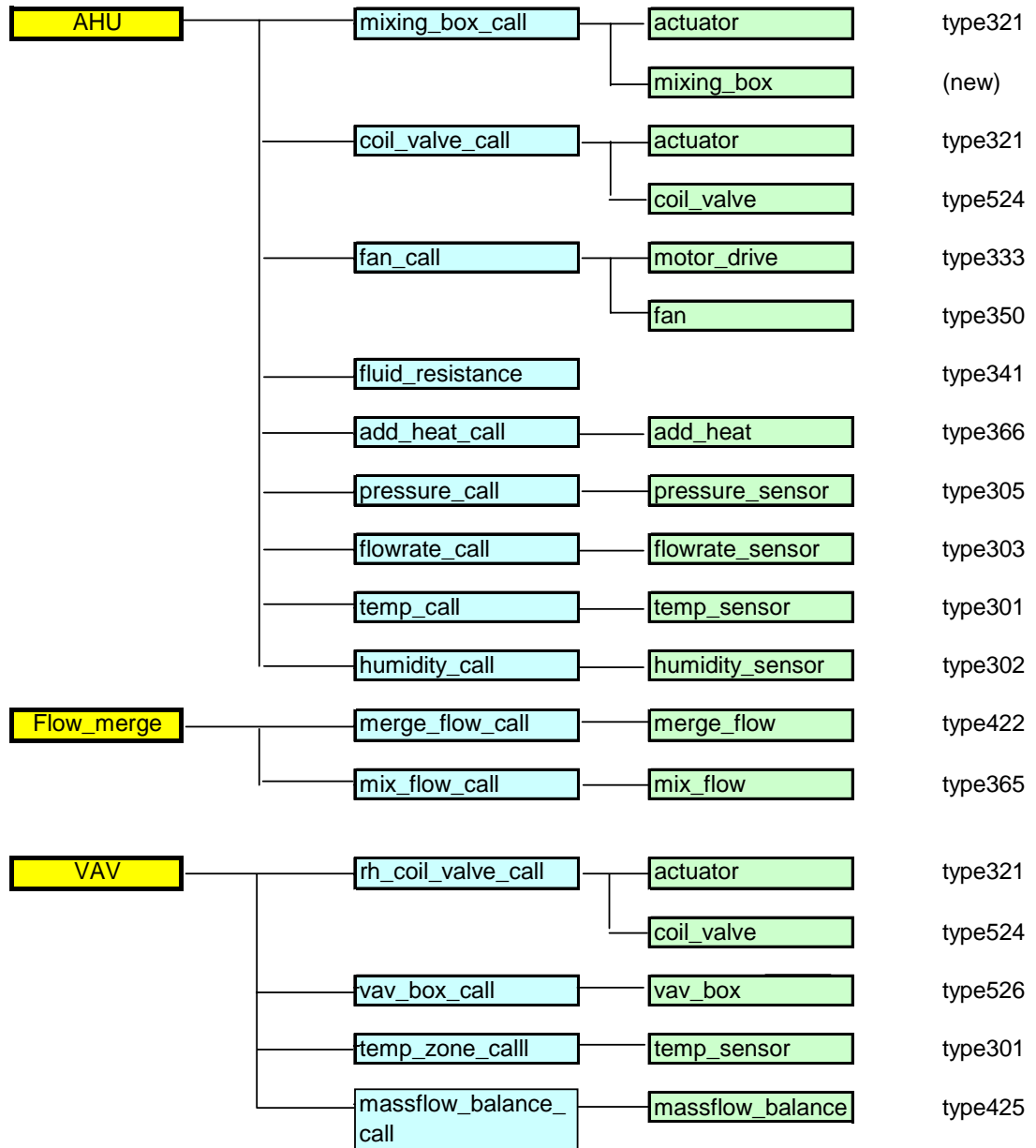

Figure 10. Routines involved in the HVAC-side of ZFM-HVAC.

3.2.1 Actuator (Type321)

The motor-driven actuator model calculates the position of a constant speed, motor-driven actuator accounting for hysteresis, crank geometry and range mismatch. Detailed description can be found in reference [14].

At each time step, the dimensionless actuator drive shaft position, $\theta(t)$, moves to next position according to the demand position, $\theta_d(t)$, and the state of movement of the motor. The possible states of the motor are backward motion ($\delta = -1$), stationary ($\delta = 0$), or forward motion ($\delta = +1$).

The maximum change of position during one time step, $\Delta\theta_{\max}$, is:

$$\Delta\theta_{\max} = \frac{\Delta t}{\tau_f}$$

where Δt is the duration of time step, and τ_f is the time required for the actuator to travel its full range from $\theta = 0$ to $\theta = 1$.

Three cases can be considered:

If the actuator motor was stationary at the previous time step ($\delta(t-1) = 0$), the new position remains at the previous position ($\theta(t) = \theta(t-1)$) and no movement occurs ($\delta(t) = 0$).

If the actuator motor was moving either forward or backward ($\delta(t-1) = +1$ or $\delta(t-1) = -1$), and $|\theta_d(t-1) - \theta(t-1)| \leq \Delta\theta_{\max}$, the actuator moves to new position as demanded at the previous time step ($\theta(t) = \theta_d(t-1)$) and the actuator motor stops ($\delta(t) = 0$), if the demand position is attained.

If the actuator motor was moving ($\delta(t-1) = \pm 1$), but it could not reach the demanded position during the current time step ($|\theta_d(t-1) - \theta(t-1)| > \Delta\theta_{\max}$), the motor continues to move by $\Delta\theta_{\max}$. The new position is

$$\begin{aligned} \theta(t) &= \theta(t-1) + \Delta\theta_{\max}, \text{ if } \theta_d(t-1) \geq \theta(t-1) \\ \theta(t) &= \theta(t-1) - \Delta\theta_{\max}, \text{ if } \theta_d(t-1) < \theta(t-1) \end{aligned}$$

The motor moving direction at the end of previous time, $\delta_e(t-1)$, becomes

$$\delta_e(t-1) = 1, \text{ if } \theta_d(t-1) \geq \theta(t-1)$$

$$\delta_e(t-1) = -1, \text{ if } \theta_D(t-1) < \theta(t-1)$$

The new motor moving direction at the current time, $\delta(t)$, is determined considering whether the motor was moving in the direction required to reduce the position error at the end of the previous time step. If the motor was in the desired state at the end of the previous time step, no change of state is made ($\delta(t) = \delta_e(t-1)$).

The rotational motion of a motor-driven actuator matches the rotation motion of a damper, but most of valves need translational motion of the valve stem either by means of a screw thread or by a crank. When a valve is driven by a screw, the relationship between the dimensionless rotation position, $\theta(t)$, and the dimensionless translational position, $y(t)$, is linear. Thus, simply

$$y(t) = \theta(t)$$

However, if a crank on the drive shaft is used, non-linearity needs to be considered. Figure 11 illustrates a motor-driven actuator with a crank on it along with a flow valve and a linkage. The length of the crank, R , the angular range of the crank, α , the total vertical displacement due to the cranking, Y , and the length of linkage, L , are given. The vertical displacement of the crank, \tilde{y} , corresponding to the angular position, $\tilde{\theta}$, is determined ignoring any bending of the linkage under the assumption that $L \gg R$.

From the figure,

$$Y = 2R \sin(\alpha/2)$$

$$\tilde{y} = R \sin(\alpha/2) + R \sin(\tilde{\theta} - \alpha/2)$$

Defining $\theta = \frac{\tilde{\theta}}{\alpha}$ and $y = \frac{\tilde{y}}{Y}$, the relationship of $\theta(t)$ and $y(t)$ is determined.

$$y(t) = \frac{1}{2} + \frac{\sin(\alpha(\theta(t) - 1/2))}{2 \sin(\alpha/2)}$$

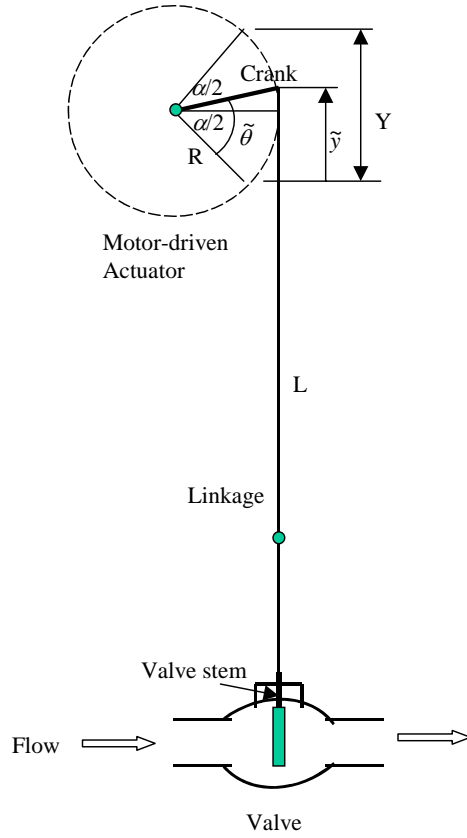

Figure 11. A crank of motor-driven actuator, a linkage, and a flow valve.

3.2.2 Mixing box

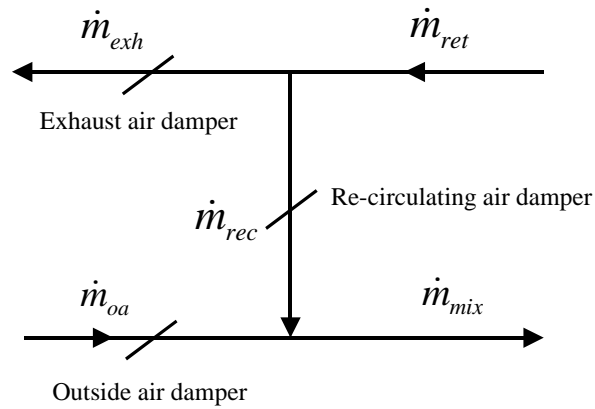

Figure 12. An air-handling unit mixing box

The mixing box of an air-handling unit consists of an outdoor damper, an exhaust damper, and a re-circulating damper as shown in Figure 4. Only one damper actuator is employed to control three dampers in responding to the PI control signal from the BMS

While the exhaust and outside air dampers are closing/opening in phase, the re-circulating damper is opening/closing.

This mixing box model used in ZFM-HVAC is a simplified model that differs from the model used in HVACSIM⁺.

The return (or extracted) air mass flow rate, \dot{m}_{ret} , is assumed to be

$$\dot{m}_{ret} = (1 - \beta)\dot{m}_{mix}$$

where

\dot{m}_{mix} = mixed air mass flow rate from the mixing box

β = fractional factor of air flow leakage in the air delivery system

Then the exhaust air mass flow rate, \dot{m}_{exh} , and the mixed air mass flow rate are expressed by

$$\begin{aligned}\dot{m}_{exh} &= \dot{m}_{ret} - \dot{m}_{rec} \\ \dot{m}_{mix} &= \dot{m}_{oa} + \dot{m}_{rec}\end{aligned}$$

where the subscriptions *rec* and *oa* represent re-circulation and outside, respectively.

Assuming that the outside air mass flow rate is proportional to the outside air damper fractional opening, α ,

$$\begin{aligned}\dot{m}_{oa} &= \alpha\dot{m}_{mix} \\ \dot{m}_{exh} &= (\alpha - \beta)\dot{m}_{mix}\end{aligned}$$

The mixed air temperature, T_{mix} , becomes

$$T_{mix} = \frac{c_{p,oa}\dot{m}_{oa}T_{oa} + c_{p,rec}\dot{m}_{rec}T_{rec}}{c_{p,mix}(\dot{m}_{oa} + \dot{m}_{rec})}$$

where c_p is moist air specific heat.

The smoke concentration in the mixed air flow, C_{mix} , can be computed in terms of the smoke concentration of the return air flow, C_{ret} , since the outside air is smoke-free.

$$C_{mix} = C_{ret}(1 - \alpha)$$

3.2.3 Temperature Sensor (Type301)

Temperature sensor is modeled by a first-order differential equation with a single time constant, τ_t .

The sensor output signal, c_o , is give in terms of modified temperature input, c_i .

$$c_i = \frac{T_i - T_{offset}}{G_t}$$

$$\tau_t \frac{dc_o}{dt} + c_o = c_i$$

where

T_i = temperature input

T_{offset} = offset for the minimum allowable temperature

G_t = temperature sensor gain

The differential equation is solved analytically at each time step, Δt .

$$c_o(t) = [c_o(t-1) - c_i]e^{-\Delta t/\tau} + c_i$$

The output sensor signal is bound between the maximum and minimum values. For each air-handling unit, there are four temperature sensors for the supply air, return air, mixed air, and outside air temperatures. These sensor outputs are inputs to the air-handling unit controller. One temperature sensor is also used in the return air duct of each zone to provide the input signal to the VAV controller for the zone.

3.2.4 Humidity Sensor (Type302)

Humidity sensor is modeled by a first-order differential equation similar to the temperature sensor model.

The sensor output signal, x_o , is give in terms of modified humidity input, x_i .

$$x_i = \frac{h_i - h_{offset}}{G_h}$$

$$\tau_h \frac{dx_o}{dt} + x_o = x_i$$

where

h_i = humidity ratio

h_{offset} = offset

G_h = humidity sensor gain
 τ_h = humidity sensor time constant

There are two humidity sensors for the return air and outside air for each air-handling unit.

3.2.5 Flow rate Sensor (Type303)

A first-order differential equation is used to model the flow rate sensor. The sensor output signal, F_o , is give in terms of modified flow rate input, F_i .

$$F_i = \frac{\dot{m}_i - \dot{m}_{offset}}{G_m}$$

$$\tau_m \frac{dF_o}{dt} + F_o = F_i$$

where

\dot{m}_i = mass flow rate input
 \dot{m}_{offset} = offset
 G_m = flow rate sensor gain
 τ_m = flow rate sensor time constant

There are two flow rate sensors for the supply air and return air for each air-handling unit.

3.2.6 Static pressure Sensor (Type305)

The static pressure sensor output signal, P_o , is give in terms of modified static pressure input, P_i .

$$P_i = \frac{p_i - P_{offset}}{G_p}$$

$$\tau_p \frac{dP_o}{dt} + P_o = P_i$$

where

p_i = static pressure input
 P_{offset} = offset
 G_p = pressure sensor gain

τ_p = pressure sensor time constant

Only one static pressure sensor for the supply air is employed for each air-handling unit.

3.2.7 Motor drive (Type333)

The motor drive receives a demanded fractional speed signal, ω_d , from the BMS to determine the actual rotational speed, Ω_a , of an ideal motor of a fan. Motor dynamics, drive hysteresis, and non-linearity are neglected. Power consumption or efficiency is not considered.

The actual fractional speed, $\omega_a(t)$, is determined depending on the difference between current fractional demanded speed, $\omega_d(t)$, and previous actual fractional speed, $\omega_a(t-1)$.

$$\omega_a(t) = \omega_a(t-1) + \Delta\omega_{\max}, \text{ if } \omega_d(t) \geq \omega_a(t-1)$$

$$\omega_a(t) = \omega_a(t-1) - \Delta\omega_{\max}, \text{ if } \omega_d(t) < \omega_a(t-1)$$

where $\Delta\omega_{\max}$ is the maximum change in fractional speed in one time step given by

$$\Delta\omega_{\max} = \frac{\Delta t}{T_{trav}}$$

The travel time, T_{trav} , is the time required for the motor drive to travel from lower to upper limit.

With a given maximum rotational speed, Ω_{\max} , the actual rotational speed is determined.

$$\Omega_a(t) = \omega_a(t)\Omega_{\max}$$

At each air-handling unit, two motor drives are connected to the supply fan and the return fan, respectively.

3.2.8 Fan (Type350)

The fan model calculates a pressure rise, Δp , in terms of the dimensionless flow, C_f , defined by

$$C_f = \frac{\dot{m}}{\rho\Omega D^3}$$

where

\dot{m} = mass flow rate
 ρ = density of air
 Ω = rotational speed
 D = diameter of fan blade

The dimensionless pressure head function, f_h , is obtained from dimensionless fan performance curves, and can be represented by the 4th order polynomials.

$$f_h(C_f) = a_0 + a_1 C_f + a_2 C_f^2 + a_3 C_f^3 + a_4 C_f^4$$

Coefficients, a_i , are determined empirically. In the valid region of the performance curves, the pressure rise is expressed by

$$\Delta p = 0.001 \rho \Omega^2 D^2 f_h$$

Fan efficiency, η , is also represented by the 4th order polynomial equation as

$$\eta = e_0 + e_1 C_f + e_2 C_f^2 + e_3 C_f^3 + e_4 C_f^4$$

Coefficients, e_i , are empirically determined. Within the range of validity of the efficiency polynomial, fan power consumption, E_{fan} , is determined.

$$E_{fan} = \frac{\dot{m} \Delta p}{\rho \eta}$$

3.2.9 VAV Box (Type526)

A typical VAV box with a reheat coil is shown in Figure 5. This VAV box model represents a pressure-independent VAV terminal box. The reheat coil is excluded here, but the actuator is included. Only the zone supply airflow rate variation due to the VAV damper opening is considered. A VAV terminal box controller sends a signal of demand flow rate to a VAV box. In responding to the signal, the VAV damper opening varies.

For a given size of VAV box as nominal volumetric flow rate, V_{nom} , fractional demand speed of actuator motor, ω_d , is determined.

$$\omega_d = K_p (V_d - V_m), \quad \omega_{d,min} \leq \omega_d \leq 1.0$$

where

K_p = proportional gain

V_d = fractional demand volumetric flow rate

$\omega_{d,min}$ = minimum fractional speed of motor

The measured fractional volumetric flow rate at the previous time step, $V_m(t-1)$, is

$$V_m(t-1) = \frac{\dot{m}(t-1)}{\rho V_{nom}}$$

Taking the average fractional demand speed during the time step, $\bar{\omega}_d$, new angular position of the actuator, $\theta(t)$, is

$$\theta(t) = \theta(t-1) + \bar{\omega}_d \frac{\Delta t}{T_{trav}}, \quad 0 \leq \theta(t) \leq 90^\circ$$

The travel time, T_{trav} , is the time required for the motor drive to travel from 0° to 90° . In turbulent flow, the mass flow rate through the VAV box is given in terms of the pressure drop, Δp , and the total flow resistance, r_{tot} .

$$\dot{m}(t) = \sqrt{\frac{\Delta p}{r_{tot}}}$$

The total resistance is a sum of fixed system resistance, r_{fix} , and damper position-dependent resistance, r_θ .

$$r_{fix} = \frac{\Delta p_{open}}{\rho^2 V_{nom}^2} - \frac{0.001 k_{open}}{2 \rho A_f^2}$$

where

Δp_{open} = pressure drop at normal flow with fully open damper

k_{open} = loss coefficient of fully open damper

A_f = face area of damper

Legg's correlation is used to calculate the damper position-dependent resistance.

$$\ln(k_\theta) = \alpha + \beta \theta(t), \quad 15^\circ < \theta < 55^\circ \text{ for opposed blade damper}$$

$$15^\circ < \theta < 65^\circ \text{ for parallel blade damper}$$

α and β are empirically determined constants. Using damper loss coefficient, k_θ , the damper resistance is represented as

$$r_\theta = \frac{e^{k_\theta}}{C}$$

where C is the conversion factor.

3.2.10 Fluid Resistance (Type341)

The flow resistance model is based on a square law relationship at high flow rates and a linear relationship at low flow rates. This routine calculates the inlet pressure, p_i , for given outlet pressure, p_o , mass flow rate, \dot{m} , and flow resistance, r .

$$\begin{aligned} p_i &= p_o + r\dot{m}|\dot{m}| && \text{in turbulent flow} \\ p_i &= p_o + r\dot{m}_{crit}\dot{m} && \text{in laminar flow} \end{aligned}$$

where \dot{m}_{crit} is the critical mass flow rate, which is the lower limit of purely quadratic flow.

3.2.11 Add Heat (Type366)

The outlet temperature of a fan or a duct, T_o , is calculated by adding the temperature rise, ΔT , due to added heat and the inlet temperature, T_i . ΔT is obtained analytically from

$$\tau_h \frac{d\Delta T}{dt} + \Delta T = \frac{\dot{Q}_{add}}{c_p \dot{m}}$$

where

$$\begin{aligned} \dot{Q}_{add} &= \text{rate of heat addition} \\ \tau_h &= \text{time constant} \\ c_p &= \text{specific heat of dry air} \end{aligned}$$

3.2.12 Merge Flow (Type422)

The outlet mass flow rate is the sum of the two inlet mass flow rates.

$$\dot{m}_o = \dot{m}_{i,1} + \dot{m}_{i,2}$$

The outlet smoke concentration, C_o , is calculated in a simple way.

$$C_o = \frac{C_{i,1}\dot{m}_{i,1} + C_{i,2}\dot{m}_{i,2}}{\dot{m}_o}$$

3.2.13 Mix Flow (Type365)

When multiple moist air flow streams merge, the outlet mixed air temperature, T_{mix} and the humidity ratio, h_{mix} , are obtained from

$$h_{mix} = \frac{\sum h_i \dot{m}_i}{\sum \dot{m}_i}, \quad (i = 1, n)$$

$$T_{mix} = \frac{\sum \dot{m}_i T_i (c_{pa} + c_{pg} h_i)}{(\sum \dot{m}_i)(c_{pa} + c_{pg} h_{mix})}, \quad (i = 1, n)$$

where c_{pa} and c_{pg} are the specific heat of dry air and the specific heat of water vapor. Only two flow streams are used for ZFM-HVAC.

3.2.14 Mass Flow Balance (Type425)

An assumption is made in ZFM-HVAC that no air leaks to outside from a zone, and the outlet mass flow rate from a zone, \dot{m}_{outlet} , is the same as the inlet mass flow rate, \dot{m}_{inlet} .

$$\dot{m}_{outlet} = \dot{m}_{inlet}$$

3.2.15 Coil & Valve (Type524)

The combined model of heating/cooling coil and its three-way control valve is the most complex routine among the component models used in HVACSIM⁺. The temperature and humidity of the airflow through heating or cooling coil are governed by the three-way coil valve, which is connected to a coil valve actuator. The actuator operates in responding to the control signal from the BMS.

The coil model used is a finned-tube cross-flow heat-exchanger with both fluids unmixed. When the working fluid is chilled water, the coil acts as a cooling coil, whereas when the working fluid is hot water, the coil is a heating coil. On the air-side of the heat-exchanger, the inlet air dry bulb temperature, $T_{a,i}$, inlet air humidity ratio, $h_{a,i}$, and dry air mass flow rate, \dot{m}_a , are given. On the water-side of the heat-exchanger, the inlet water Temperature, $T_{w,i}$, inlet water pressure, $p_{w,i}$, and outlet water pressure, $p_{w,o}$, are given. With these input conditions, the outlet air dry bulb temperature, $T_{a,o}$, outlet air humidity ratio, $h_{a,o}$, outlet water temperature, $T_{w,o}$, primary circuit water mass flow rate, $\dot{m}_{w,prim}$, water mass flow rate through the coil, \dot{m}_w , and mixed return water temperature, $T_{w,ret}$, are determined. Using the outlet air pressure, $p_{a,o}$, the inlet air pressure, $p_{a,i}$, is also calculated. Figure 13 is a schematic diagram of the coil with external water circuits.

The equations in a general case are presented, not exactly following the calculation logic flow of the routine.

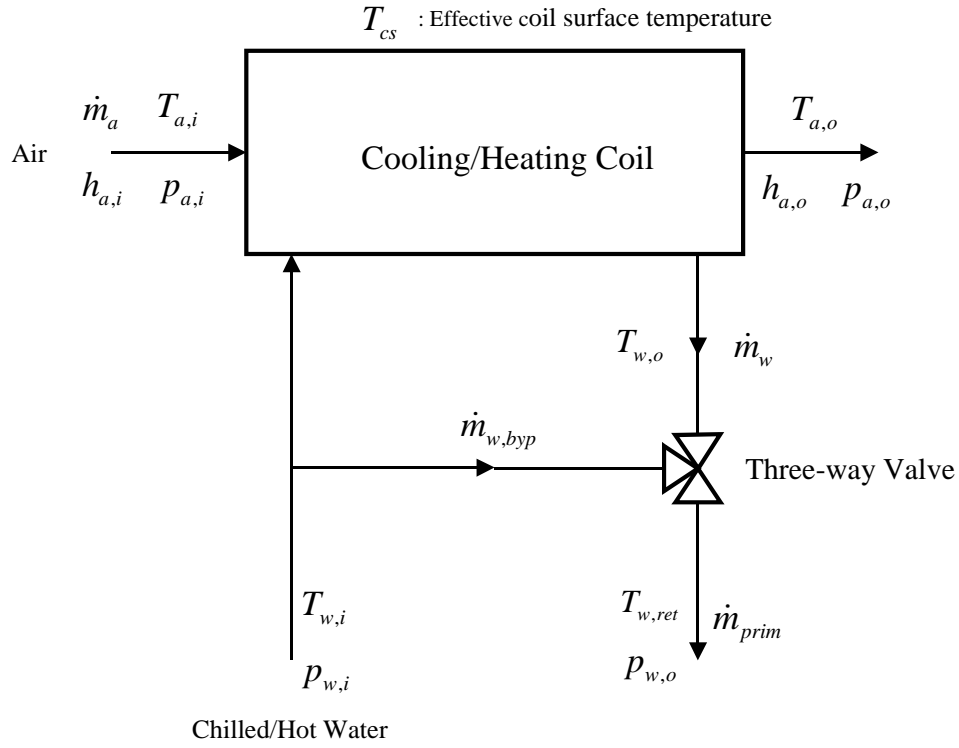

Figure 13. The cooling/heating coil and three-way valve.

Outlet air dry bulb temperature of a dry coil ($T_{a,o}$)

$$T_{a,o} = T_{a,i} + \frac{\dot{Q}_{a,dry}}{c_{pa}\dot{m}_a}$$

where

c_{pa} = specific heat of dry air

$\dot{Q}_{a,dry}$ = air-side heat transfer of a dry coil

$$\dot{Q}_{a,dry} = (T_{cs} - T_{a,i})C_a(1 - B_f)$$

$T_{c,s}$ = effective coil surface temperature

C_a = air capacity rate = $(c_{pa} + c_{pg}h_{a,i})\dot{m}_a$

c_{pg} = water vapor specific heat

B_f = coil by-pass factor

Effective coil surface temperature (T_{cs})

The effective coil surface temperature is obtained by solving the first-order differential equation.

$$\frac{dT_{cs}}{dt} = \alpha T_{cs} + \beta$$

where

$$\alpha = \frac{r_1 + r_2}{r_1 r_2 HC_{coil}}$$

$$\beta = \frac{1}{HC_{coil}} \left(\frac{T_{a,i}}{r_1} + \frac{T_{w,i}}{r_2} \right)$$

HC_{coil} = heat capacity of coil = $HC_{fin} + HC_{tube} + HC_{water}$

$$r_1 = \frac{1}{C_a(1 - B_f)}$$

$$r_2 = \frac{1}{\varepsilon_{HX} C_{min}}$$

C_{min} = minimum heat capacity rate

ε_{HX} = heat-exchanger effectiveness

Coil by-pass factor (B_f)

$$B_f = e^{-\frac{A_{ext}}{C_a r_a}}$$

where

A_{ext} = heat-exchanger total heat transfer area on air-side

r_a = air-side thermal resistance = $\frac{1}{\tilde{h}_a \varepsilon_{fin}}$

$$\tilde{h}_a = \text{air-side heat transfer coefficient} = \frac{Nu_a k_a}{D_h}$$

$$Nu_a = \text{Nusselt number of air} = 3.66 + \frac{\frac{0.0668 Re_a Pr_a D_h}{L_{coil}}}{1 + 0.04 \left(\frac{Re_a Pr_a D_h}{L_{coil}} \right)^{2/3}}$$

$$Re_a = \text{Reynolds number of air} = \frac{\dot{m}_a D_h}{A_{free} \nu_a}$$

$$Pr_a = \text{Prantl number of air} = \frac{c_{pa} \nu_a}{k_a}$$

k_a = thermal conductivity of air

D_h = hydraulic diameter

L_{coil} = length of coil

A_{free} = heat-exchanger minimum free-flow area on air side

$$\nu_a = \text{dynamic viscosity of air} = \frac{1.458 \times 10^{-6} (273.16 + T_{a,i})^{1.5}}{383.4 + T_{a,i}}$$

ε_{fin} = fin effectiveness

$$\varepsilon_{fin} = 1 - \left(\frac{A_{fin,net}}{A_{fin,net} + A_{tube,net}} \right) \left(1 - \frac{\tanh(\gamma)}{\gamma} \right)$$

$$\gamma = \sqrt{\frac{2\tilde{h}_a}{k_{fin} t_{fin}}} \left[1 + 0.35 \ln \left(\frac{R_{fin,o}}{R_{fin,i}} \right) \right] H_{fin}$$

$A_{fin,net}$ = net fin heat transfer area

$A_{tube,net}$ = net tube heat transfer area

k_{fin} = thermal conductivity of fin material

t_{fin} = fin thickness

$R_{fin,o}$ = effective fin radius

$R_{fin,i}$ = fin inside radius

Heat-exchanger effectiveness (ε_{HX})

The effectiveness of a compact cross-flow heat-exchanger with both fluids unmixed is calculated for a typical condition.

$$\varepsilon_{HX} = 1 - \exp \left[\frac{-NTU^{0.22} (1 - e^{-C_{rr} NTU^{0.78}})}{C_{rr}} \right]$$

where

$$C_{rr} = \frac{C_w}{C_a} \text{ for water is minimum}$$

$$C_{rr} = \frac{C_a}{C_w} \text{ for air is minimum}$$

$$C_w = \text{water heat capacity rate} = c_{pw} \dot{m}_w$$

$$c_{pw} = \text{specific heat of water}$$

$$NTU = \text{number of transfer units} = \frac{A_{ext}}{C_{min} r_{tot}}$$

$$r_{tot} = \text{sum of resistances of air-side, water-side, and material}$$

Outlet air dry bulb temperature of a wet coil ($T_{a,o}$)

$$T_{a,o} = T_{a,i} + \dot{Q}_{a,wet} SHR$$

where

$$SHR = \text{sensible heat ratio} = \frac{C_a (T_{a,o,est} - T_{a,i})}{\dot{Q}_{a,wet}}$$

$$T_{a,o,est} = \text{estimated outlet air dry bulb temperature}$$

$$T_{a,o,est} = B_f (T_{a,i} - T_{cs}) + T_{cs}$$

$$\dot{Q}_{a,wet} = \text{air-side heat transfer of a wet coil}$$

$$\dot{Q}_{a,wet} = (T_{cs} - T_{wb,i}) C_{a,sat} (1 - B_f)$$

$$T_{wb,i} = \text{inlet air wet bulb temperature}$$

$C_{a,sat}$ = saturated air capacity rate = $c_{p,sat}\dot{m}_a$

$c_{p,sat}$ = saturated air specific heat

Outlet air humidity ratio ($h_{a,o}$)

$$h_{a,o} = \frac{H_{a,o} - c_{pa}T_{a,o}}{c_{pg}T_{a,o} + HFG}$$

where

HFG = latent heat of vaporization

$$H_{a,o} = \text{outlet air enthalpy} = H_{a,i} + \frac{\dot{Q}_{a,wet}}{\dot{m}_a}$$

Coil outlet water temperature ($T_{w,o}$)

$$T_{w,o} = T_{w,i} - \frac{\dot{Q}_w}{C_w}$$

where

$$\dot{Q}_w = \text{heat transfer on water-side} = \frac{T_{w,i} - T_{cs}}{r_2}$$

Mixed return water temperature ($T_{w,ret}$)

$$T_{w,ret} = \frac{T_{w,i}(\dot{m}_{w,prim} - \dot{m}_w) + T_{w,o}\dot{m}_w}{\dot{m}_{w,prim}}$$

where

$\dot{m}_{w,prim}$ = primary circuit water mass flow rate

\dot{m}_w = water mass flow rate through the coil

$T_{w,i}$ = inlet water temperature

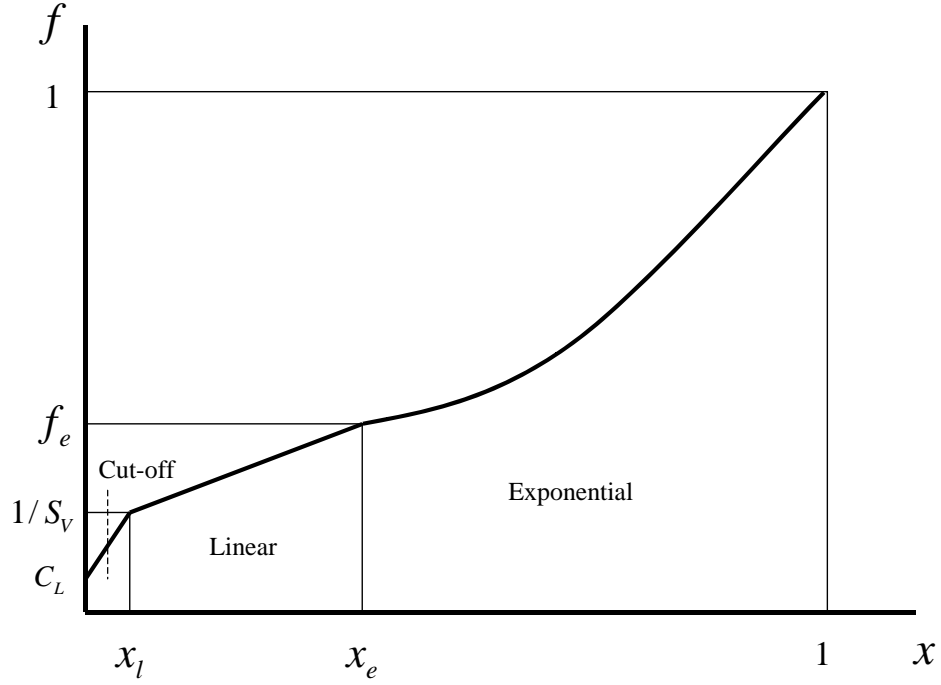

Figure 14. Water flow control valve characteristics

The water flow control valve characteristics used in the model in the general form is presented in Figure 14. The figure shows the relationship between the fractional flow rate through the control valve, $f(x)$, and the valve stem position, x . A constant pressure is applied. There are three regions – cut-off, linear, and exponential.

In the cut-off region,

$$f(x) = \left(\frac{1}{S_v} - C_L \right) \left(\frac{x}{x_l} \right) + C_L \quad 0 \leq x \leq x_l$$

In the linear region,

$$f(x) = \left(\frac{f_e - \frac{1}{S_v}}{x_e - x_l} \right) (x - x_l) + \frac{1}{S_v} \quad x_l < x \leq x_e$$

In the exponential region,

$$f(x) = a^{x-1} \quad x_e < x \leq 1$$

where

S_V = rangeability – ratio of highest to lowest controllable flow

C_L = fractional leakage flow when the valve is fully closed

x_l = break point between the linear and cut-off regions

x_e = break point between the exponential and linear regions

a = curvature parameter for equal percentage characteristic

$f_e = f(x_e)$

The hydraulic resistance across the flow port of the control valve, $r_{w,v,f}$, is expressed in terms of the fractional flow rate and valve capacity, K_V .

$$r_{w,v,f} = \frac{1296}{K_V^2 f^2(x)}$$

The resistance across the bypass port of the valve, $r_{w,v,byp}$, is calculated from

$$r_{w,v,byp} = \frac{1296}{K_V^2 f^2(1-x)}$$

Water flow rate through the coil (\dot{m}_w)

$$\dot{m}_w = \sqrt{\frac{p_{w,i} - p_{w,o}}{r_{w,c} + r_{w,v,f}}}$$

where

$p_{w,i}$ = inlet water pressure

$p_{w,o}$ = outlet water pressure

$r_{w,c}$ = hydraulic resistance through the coil

By-pass water flow rate ($\dot{m}_{w,byp}$)

$$\dot{m}_{w,byp} = \sqrt{\frac{p_{w,i} - p_{w,o}}{r_{w,byp} + r_{w,v,byp}}}$$

where

$r_{w,byp}$ = hydraulic resistance through the by-pass water circuit

Primary water flow rate ($\dot{m}_{w,prim}$)

$$\dot{m}_{w,prim} = \dot{m}_w + \dot{m}_{w,byp}$$

Return water temperature ($T_{w,ret}$)

$$T_{w,ret} = \frac{T_{w,i}\dot{m}_{w,byp} + T_{w,o}\dot{m}_w}{\dot{m}_{w,prim}}$$

Inlet air pressure of the coil ($p_{a,i}$)

$$p_{a,i} = p_{a,o} + r_{a,c}\dot{m}_a \quad \text{above the critical bound}$$

$$p_{a,i} = p_{a,o} + r_{a,c}\dot{m}_{crit} \quad \text{below the critical bound}$$

where

\dot{m}_{crit} = critical flow – lower limit of purely quadratic flow

Figure 15 is a diagram showing the airflows through various building HVAC component models used here. The four big blocks are AHU, VAV, Flow merge, and Fire Model. Air pressure, air mass flow rate, air temperature, air humidity ratio, and smoke concentration are denoted by p, m, t, h, and o, respectively. The numbers following the characters are indices chosen for identification. A component model is identified by “Ty” plus the specific number for the TYPE routine in HVACSIM⁺ as seen in Figure 10. No specific number is given to the new mixing box routine in ZFM-HVAC. The same configuration is applied to all the three AHUs. Some simplification was made to the models compared with the model using HVACSIM⁺. Particularly, a constant static pressure in the air supply duct is assumed during emulation.

As shown in the Figure 15, the fire model receives the supply air mass flow rate, supply temperature, supply pressure, and smoke concentration from HVAC duct as inputs to a zone. The fire model determines the zone outlet pressures, temperatures, and combustion product concentrations. No solar heat gain, nor internal heat gain in a zone is considered in normal status, which is no fire condition.

4. ZFM-HVAC RUNS AND DISCUSSION

Three scenarios were selected to demonstrate the use of ZFM-HVAC in the VCBT.

Case 1: A virtual three-story building with nine conditioned zones and an unconditioned stairwell. Three AHUs and nine VAV boxes are involved.

Case 2: A virtual single-story building with nine conditioned zones. Eight of nine zones are identically sized. Three AHUs and nine VAV boxes are used.

Case 3: A virtual single-story building with nine conditioned zones with different sizes. Three AHUs and nine VAV boxes are involved.

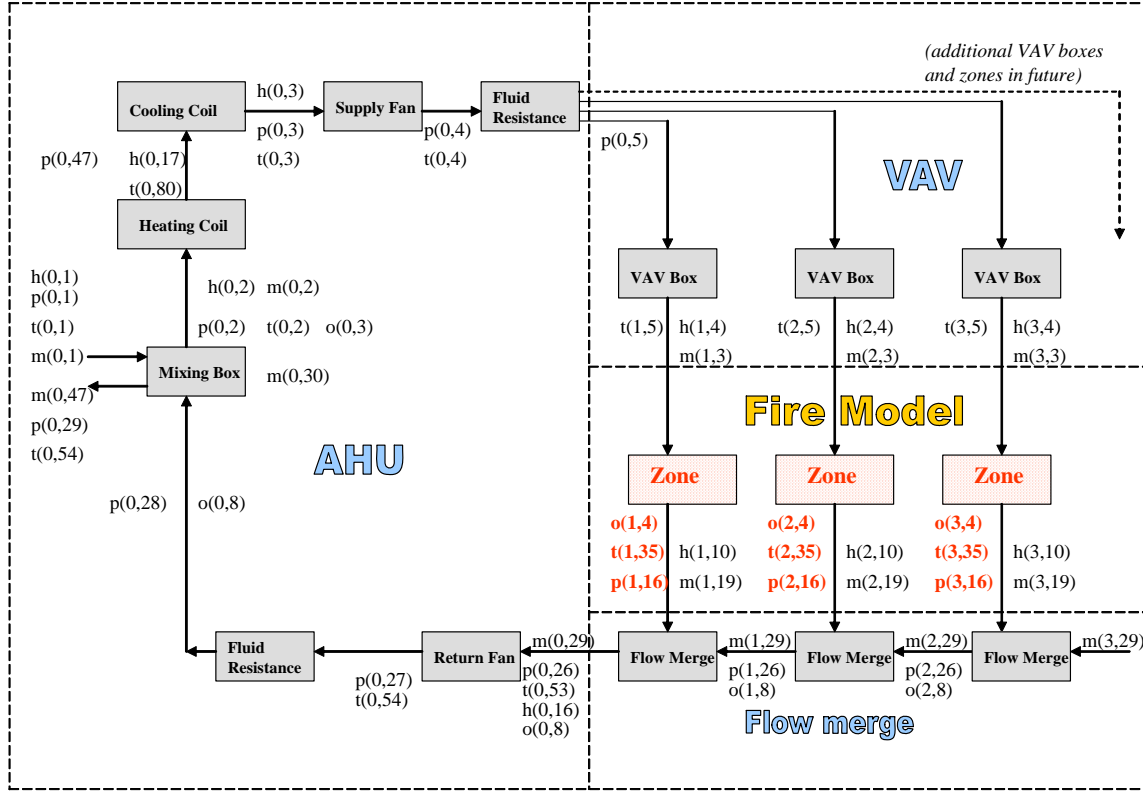
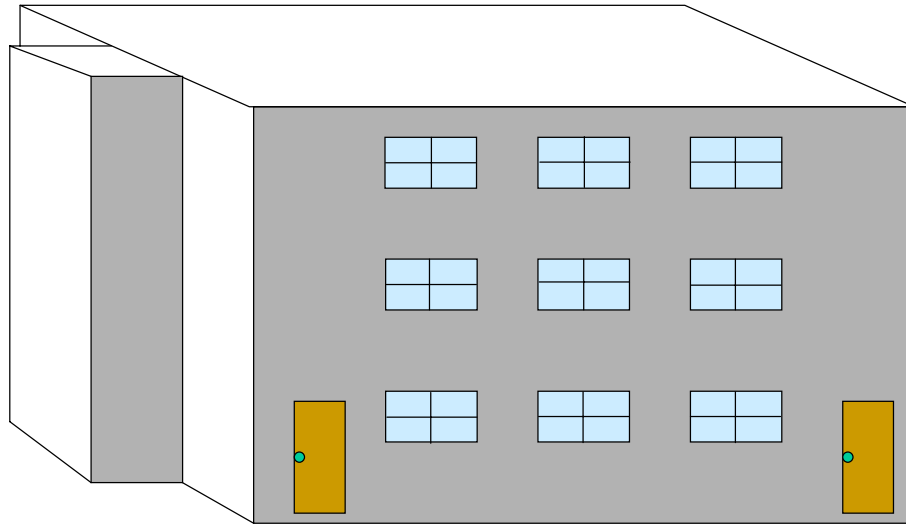

Figure 15. The airflow paths through various building HVAC components for all cases.

4.1 Case 1 Scenario

As an example run, a virtual three-story building as shown in Figure 16 was modeled. This virtual building has three zones on each floor and a stairwell. Figures 17 to 19 show the layouts for all three floors. As shown in Figure 20, three air-handling units serve three zones each. AHU1 serves Zones 1, 2, and 3; AHU2 serves Zones 4, 5, and 6; and AHU3 serves Zones 7, 8, and 9, respectively. None of the AHUs serves the stairwell (Zone 10). Access doors to the stairwell are located at Zone 7, 8, and 9. Two access doors to outside are located in Zone 7. Airflow is allowed between zones. The AHUs supply and extract the airflows through ducts and VAV boxes. It should be emphasized that the ZFM-HVAC was primarily designed to observe the effects on the zone air temperature and smoke concentration in the zones as well as HVAC system responses due to fire.



Not To Scale

Figure 16. A virtual three-story building in Case 1.

No controller tuning, FDD, nor HVAC system energy consumption analysis is emphasized with ZFM-HVAC. In all the cases, the supply and return fans were set to run continuously at all times.

Initially AHUs and VAV boxes operated in a normal mode in conjunction with the real BACnet HVAC controllers. Two different sizes of fire were used. The heat release rate determines the size of a fire. Figure 21 shows heat release rates in terms of time. These heat release rates were artificially imposed as input conditions. Case 1_1 and Case 1_2 represent the small fire and the large fire respectively. Appendix C is the ZFM-side input data for Case 1_1.

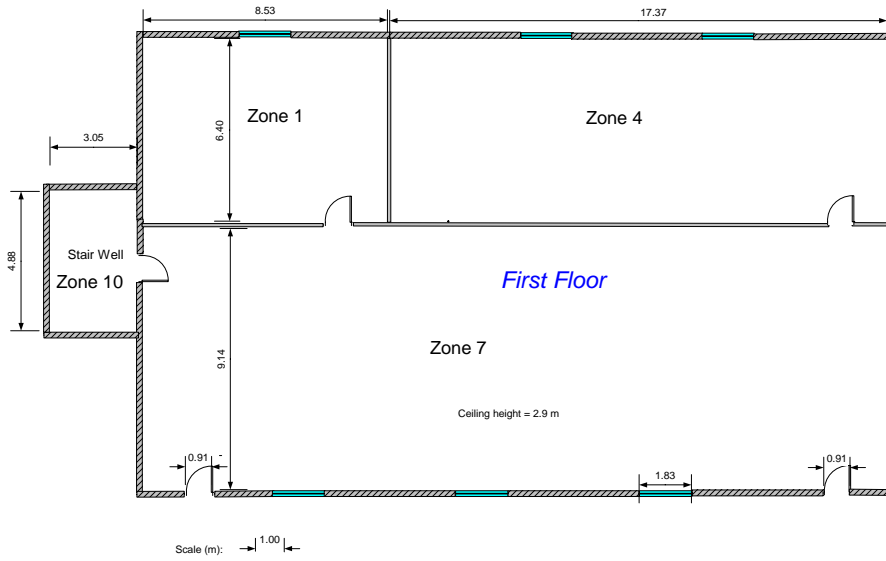

Figure 17. The first floor layout of the virtual three-story building in Case 1.

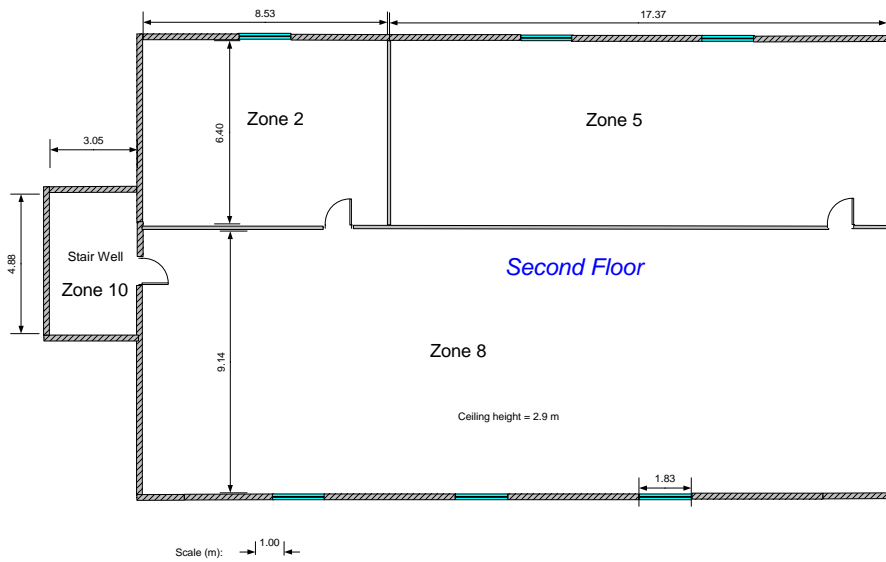

Figure 18. The second floor layout of the virtual three-story building in Case 1.

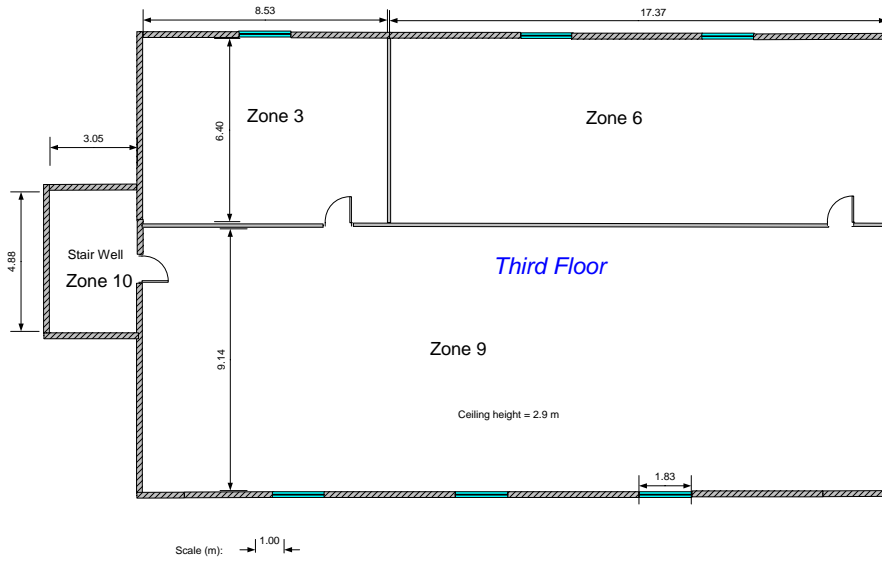

Figure 19. The third floor layouts of the virtual three-story building in Case 1.

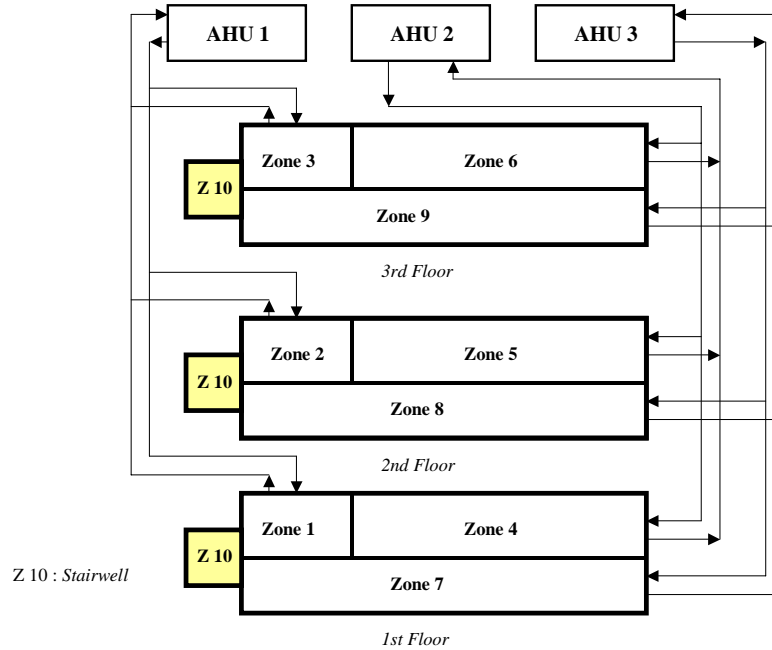

Figure 20. Air distribution for nine conditioned zones of the virtual three-story building in Case 1.

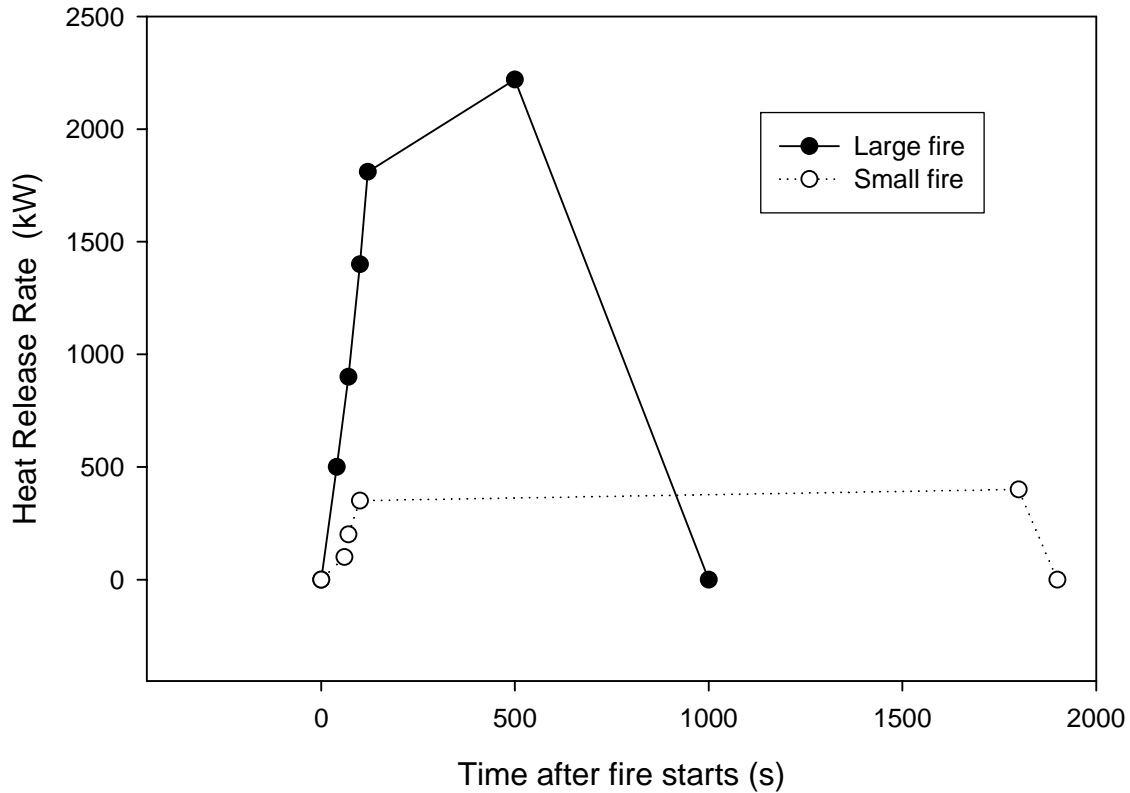

Figure 21. Heat release rates for large and small fires.

Appendix D shows the HVAC-side configuration input data, where n_{ahu} is the number of air-handling units and nbr is the number of flow branches for VAVs served by each air-handling unit. The files with extension ‘inp’ are input data files and those with ‘out’ are output files. Sample input data for AHU and VAV are given in Appendices E and F. The parameter data are actually used in computation. Others are for information. Appendix G lists initial data of the HVAC-side of ZFM-HVAC.

First, the VCBT emulation results of Case 1_1 for the small fire is examined. At 7200 s from the beginning of emulation, a fire was set in Zone 1. For the AHU1 branch, the BACnet controllers involved are the AHU controller (ID = 100), and the VAV controllers (ID = 101, 102, and 103). Refer to Figure 7. The control strategies actually implemented in these controllers are much complicated than the general strategies described previously (See Section 2.5). For example, the VAV controller sets an alarm condition and limits the supply flow rate at the minimum when the zone air temperature becomes above 50 °C, although generally we might expect the maximum rate instead. Note that emulation results of this report reflect the responses of controllers of different companies in different ways.

Figures 22 and 23 show the return air temperatures from zones, the air temperatures at AHU1, the flow rates of AHU1 branch, the damper opening demand by controllers of AHU1, the coil opening demand signals, and the reheat coil control signals. Referring to Figure 15, ZA_TMP_1 [t(1,35)], ZA_TMP_2 [t(2,35)], and ZA_TMP_3 [t(3,35)] represent the return air temperatures from Zone 1, 2, and 3, respectively. The bottom and top edges of rectangular return air ducts locate 1.5 m and 2.0 m from the floor respectively as shown in Appendix C. The fire side of the ZFM-HVAC program determines the return air temperatures. In this case, the changes in ZA_TMP_2 and ZA_TMP_3 are not noticeable, but ZA_TMP_1, which is the return air temperature from the fire zone, Zone 1, is very high as expected. The zone air temperatures on the 2nd and the 3rd floors are not much affected due to the small fire size.

The supply air temperature of AHU1, mixed air temperature, return air (extracted air) temperature, and outdoor air temperature are denoted as SA_TMP [t(0,4)], MA_TMP [t(t(0,2))], RA_TMP [t(0,54)], and OA_TMP [t(0,1)], respectively. Although SA_TMP was maintained around the set point, MA_TMP and RA_TMP approached 100°C during the fire. OA_TMP did not vary much in this emulation period. The flow rates in the flow branch served by AHU1 are plotted for SA_FLOW [m(0,2)], RA_FLOW [m(0,29)], ZFLOW_1 [m(1,3)], ZFLOW_2 [m(2,3)], and ZFLOW_3 [m(3,3)], which represent the supply airflow rate, return airflow rate, and the zone airflow rates of Zone1, 2, and 3, respectively.

Demand control signals from BMS were observed. The AHU damper opening demand signal (DMP_DEM), the cooling coil valve opening demand signal (CC_DEM), and the heating coil valve opening demand signal (HC_DEM) are shown in Figure 23a. The actual damper opening (DMP_opening) is also shown on the same chart. It can be seen that DMP_opening value remained the same value of 0.15, which means that approximately 15 % of the AHU fresh (outdoor) air damper, 15 % of the exhaust air damper, and 85 % of the AHU re-circulation damper were open. It is because the DMP_opening was set to the constant value of 15 % in ZFM-HVAC overriding DMP_DEM that varied between 0.15 and 1.0. The AHU1 controller operated with the enthalpy economizer logic enabled. The VAV box damper opening demand signals (ZDMP_CTL_1, ZDMP_CTL_2, ZDMP_CTL_3) and the reheat coil valve opening demand signals (RHC_CTL_1, RHC_CTL_2, RHC_CTL_3) are shown in Figure 23b.

(a) Temperatures at AHU1 and return air temperatures from zones 1, 2, and 3

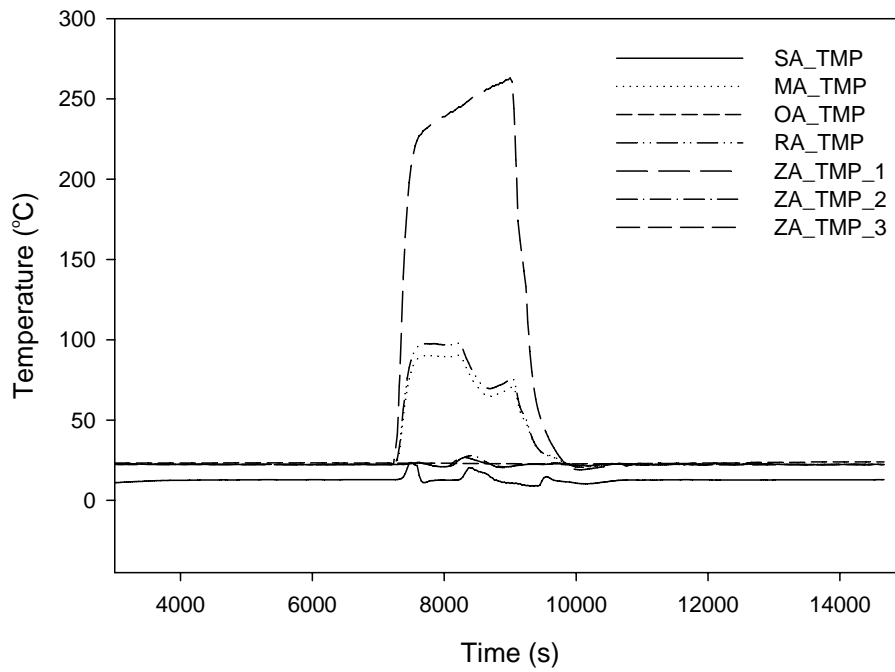

(b) Flow rates of AHU1 branch

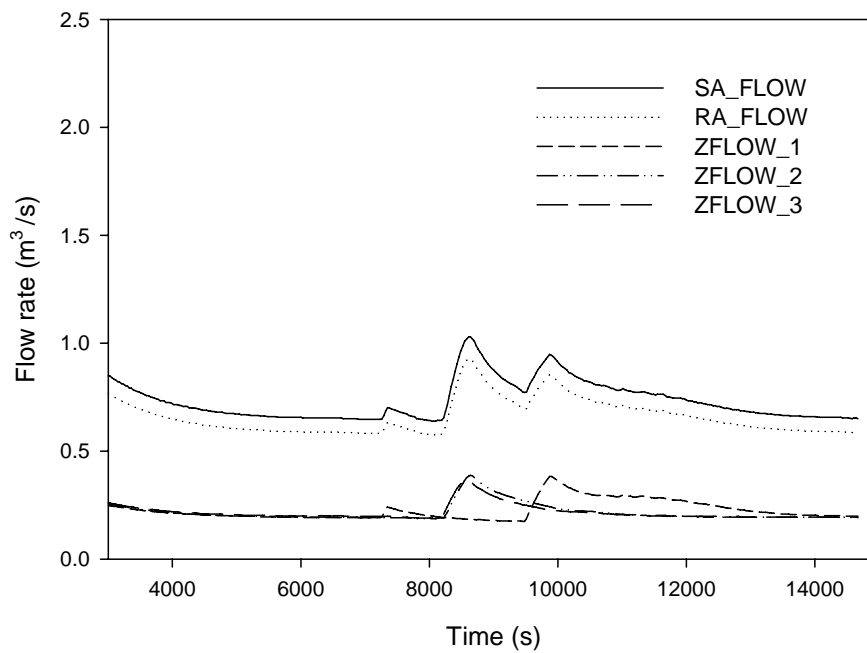

Figure 22. Temperatures, and flow rates of AHU1 in Case 1_1.

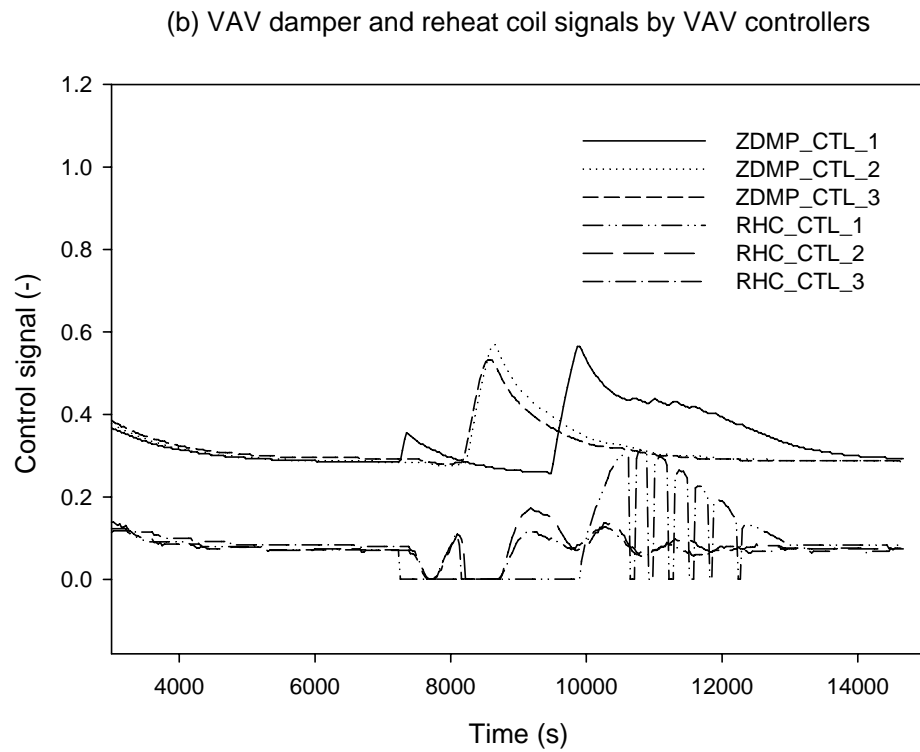
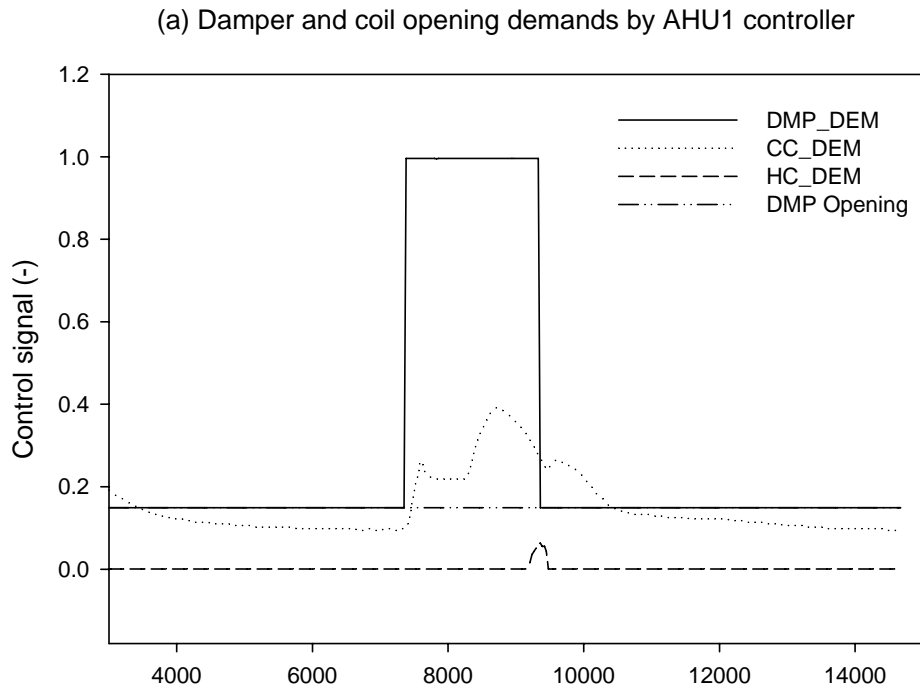

Figure 23. Control signals of AHU1 in Case 1_1. (-) means dimensionless.

In Case 1_2, the same building configuration as the previous case was applied, except that a large fire was set in the Zone 1 at 7,200 s after the start of emulation. Figure 24 shows the same kind of plots for AHU1 branch similar to Case 1_1. Notice that ZA_TMP_1 went up to 1600 °C, and ZA_TMP_2 and ZA_TMP_3 approached 160 °C. The airflow through the stairwell and the AHU ducts could contribute to the temperature increases. Since DMP opening was set to the minimum value of 15 %, roughly 85 % of the extracted flow from zones (RA_FLOW) returned to zones as the supply airflow after mixing with the fresh air. The supply air temperature became quite high during the period of fire. The cooling coil model in ZFM-HVAC was programmed up to 100 °C. Beyond the limit, the cooling coil discharge temperature was set to equal the return air temperature ensuring that no cooling would occur.

It is worthwhile to mention about why the reheat coils were activated by the VAV terminal box controller during the cooling season under no fire condition when the outdoor air temperature (OA_TMP) of the select weather condition was at 23.5 °C to 24.0 °C. The set point of the supply air temperature of the AHU was set at 12.8 °C, while the set point of the zone VAV controllers was 23.4 °C. No heat source (e.g., generated heat by person, equipment, or lighting, and heat transfer from ceiling, floor, or wall) in a zone was enabled. The only way the zone temperature could reach the set point value was reheating by the reheat coils. As a result, active reheat coil valve control signals can be observed.

Figures 26 and 27 show temperatures, flow rates, and control signals of the air-handling unit AHU2 and the VAVs served by AHU2 in Case 1_2. ZA_TMP_4, ZA_TMP_5, and ZA_TMP_6 represent the return air temperatures from Zone 4, 5, and 6, respectively. See Figures 17 through 20. For the AHU2 branch, the BACnet device instances of the AHU controller and the VAV controllers are 310, 304, 305 and 306 as shown in Figure 7. Compared with Figure 24, the return air temperatures from zones were much lower. The peak value was about 150 °C. The flow rates as well as control loops for the AHU2 branch quite fluctuated.

Figures 28 and 29 depict the similar plots as before for the AHU3 branch. Zones 7, 8, and 9 have openings to Zone 1, 2, and 3. This would bring the return air temperatures higher than those of AHU2. ZA_TMP_7 went up to 500 °C and ZA_TMP_8 and ZA_TMP_9 reach near 180 °C. Note that SA_TMP followed a similar pattern as MA_TMP or RA_TMP, which was near 260 °C at its peak. Here again as seen in Figure 29a, DMP_DEM was sometimes at 100 %, but the actual damper opening was set to 15 % at all times by ignoring the output signal, DMP_DEM, from the AHU enthalpy control.

(a) Temperatures at AHU1 and return air temperatures from zones 1, 2, and 3

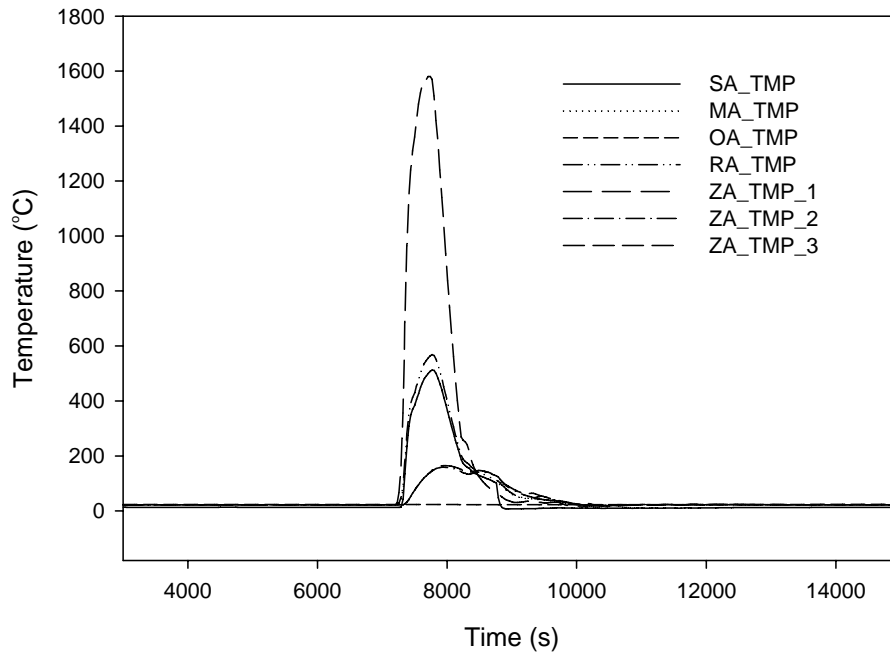

(b) Flow rates of AHU1 branch

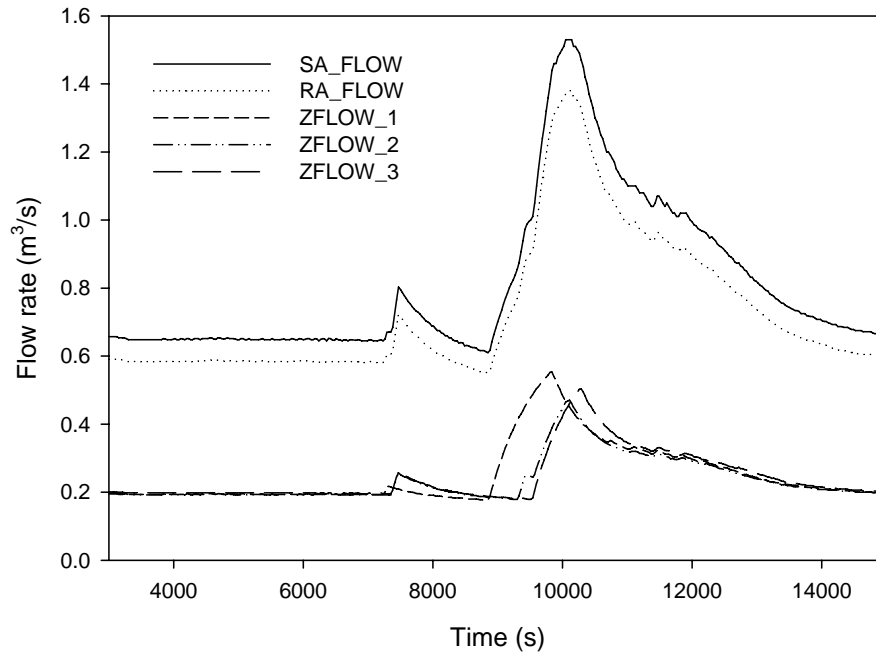
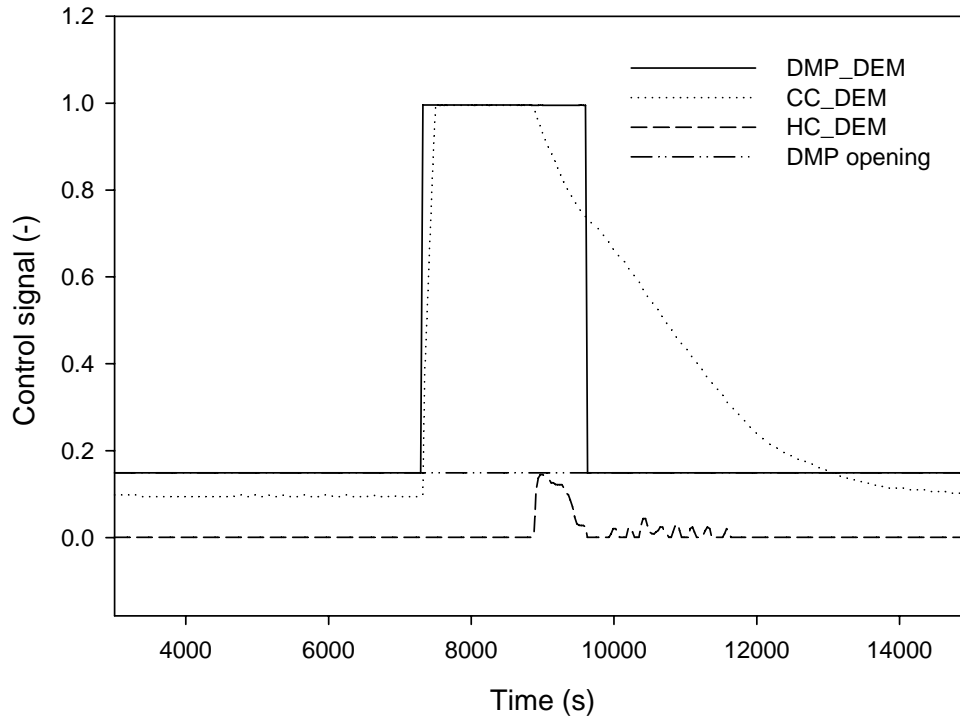

Figure 24. Temperatures, and flow rates of AHU1 in Case 1_2.

(a) Damper and coil opening demands by AHU1 controller



(b) VAV damper and reheat coil signals by VAV controllers

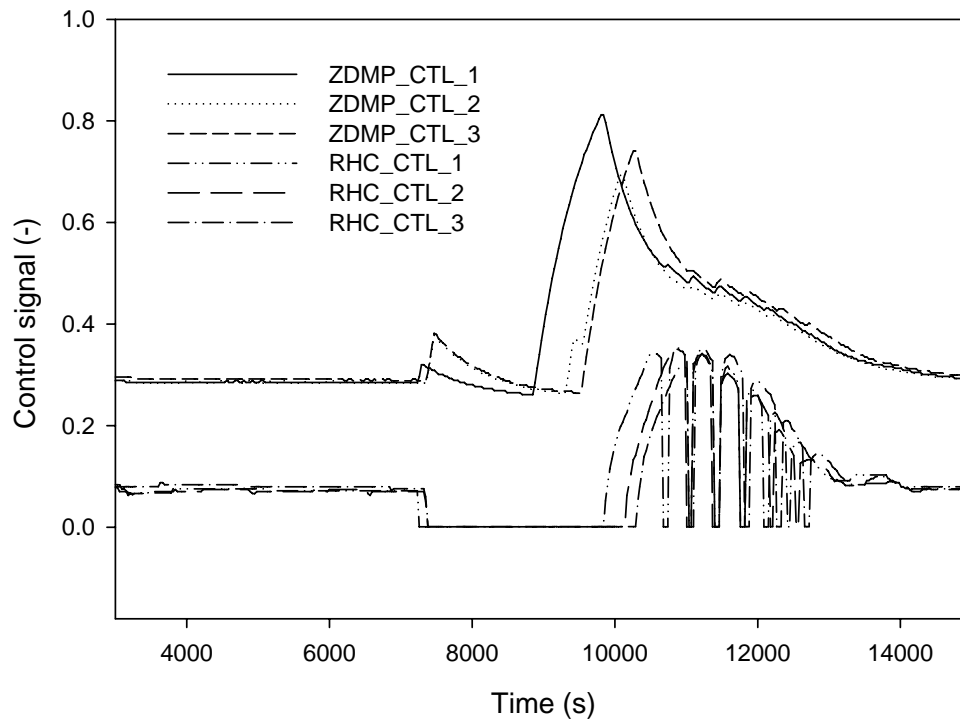
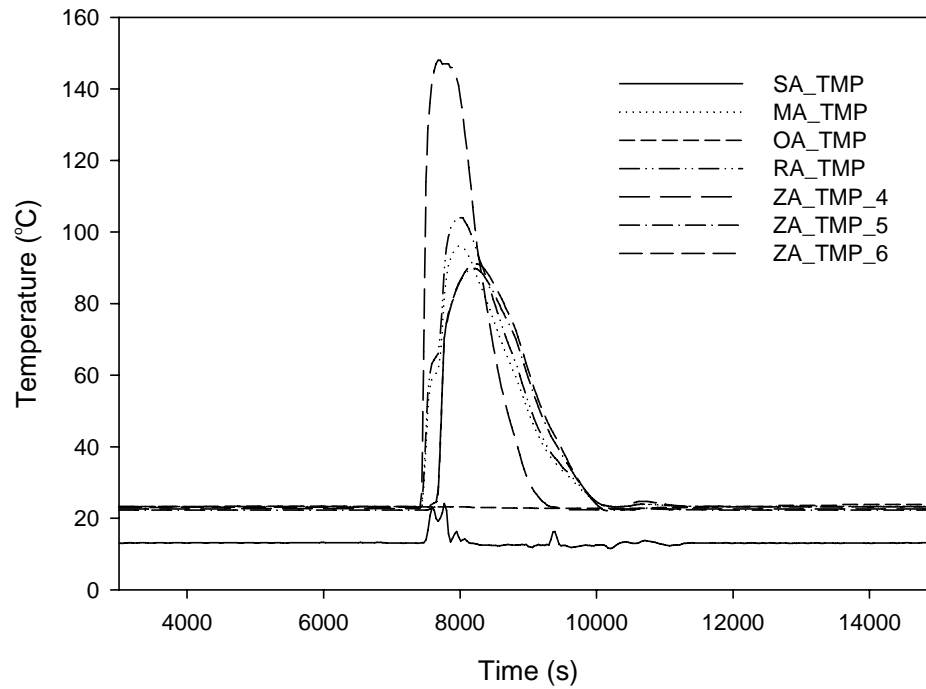

Figure 25. Control signals of AHU1 in Case 1_2.

(a) Temperatures at AHU2 and return air temperatures from zones 4, 5, and 6



(b) Flow rates of AHU2 branch

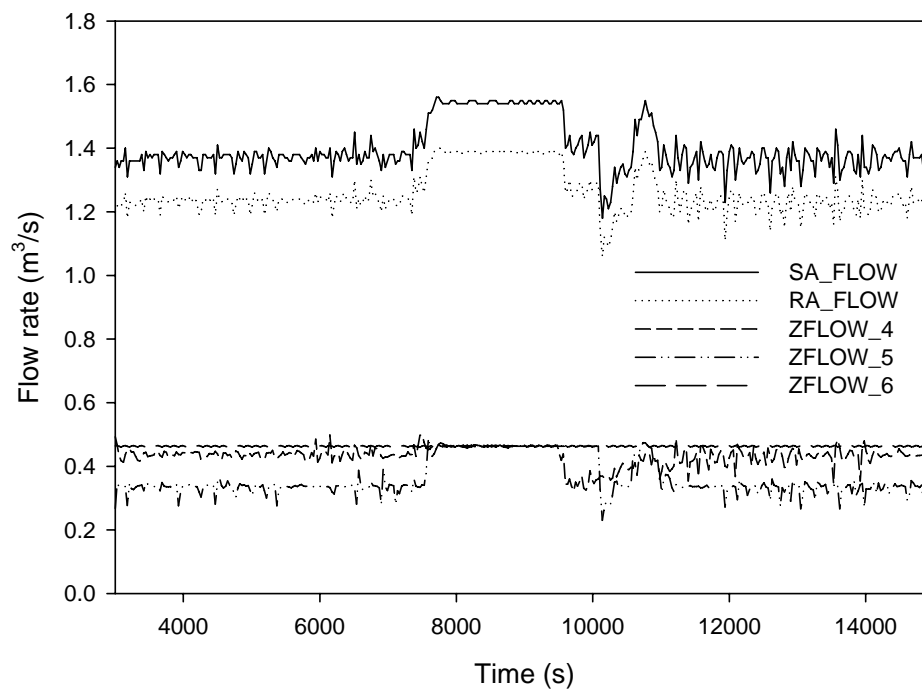

Figure 26. Temperatures, and flow rates of AHU2 in Case 1_2.

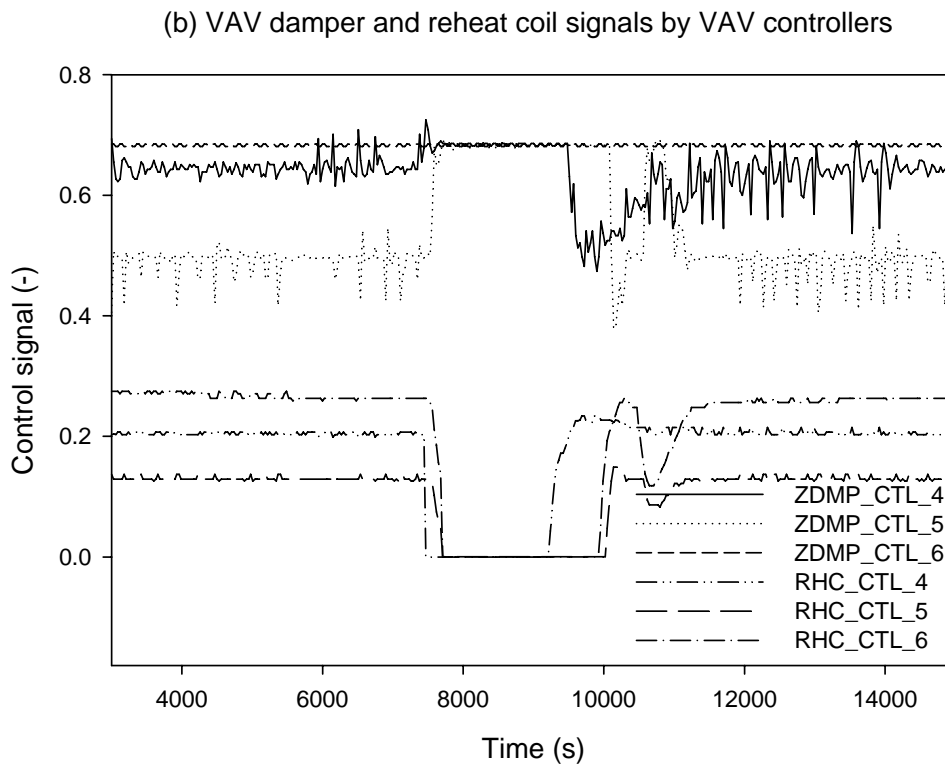
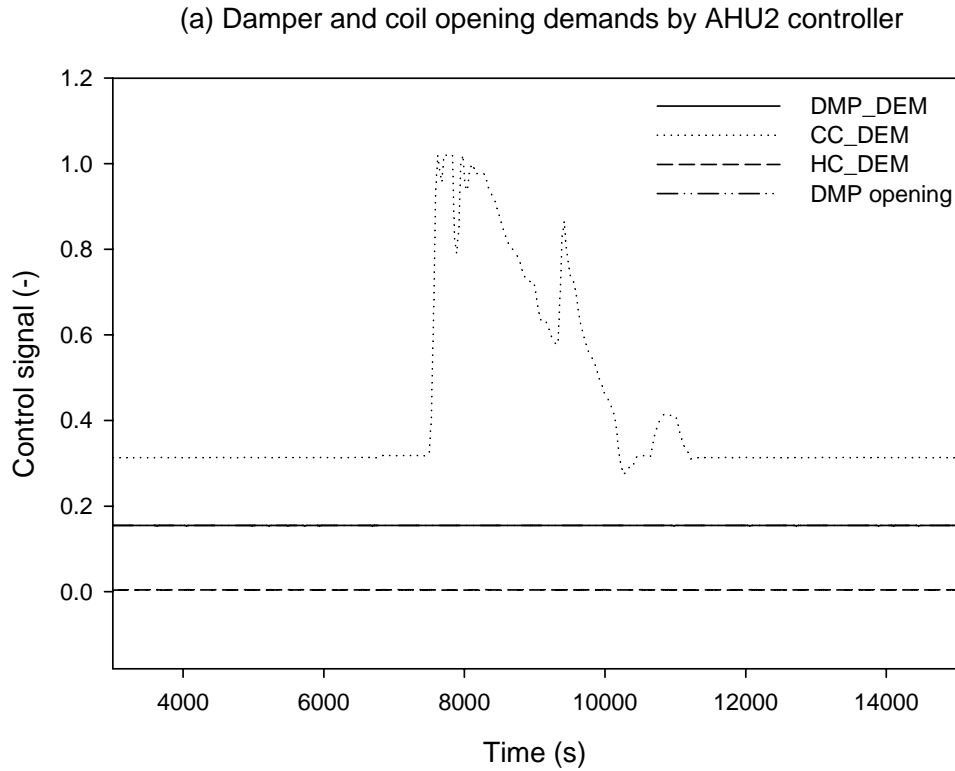
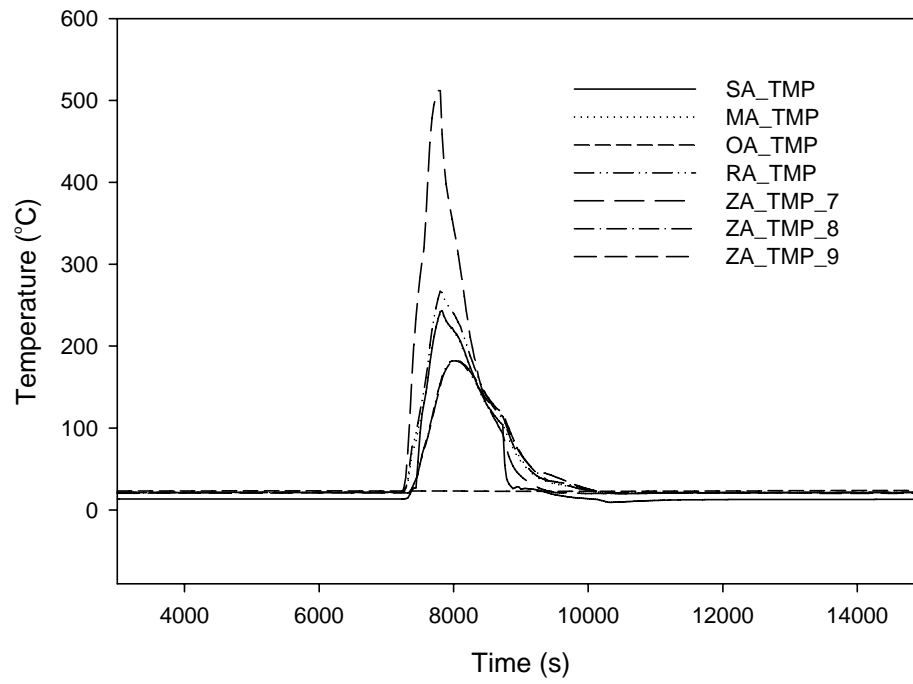

Figure 27. Control signals of AHU2 in Case 1_2.

(a) Temperatures at AHU3 and return air temperatures from zones 7, 8, and 9



(b) Flow rates of AHU3 branch

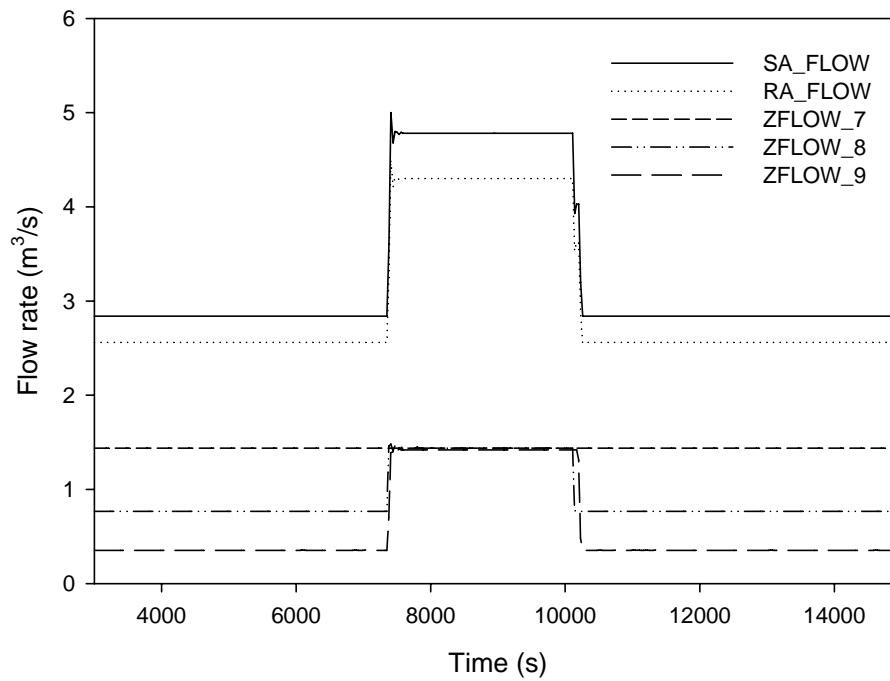

Figure 28. Temperatures, and flow rates of AHU3 in Case 1_2.

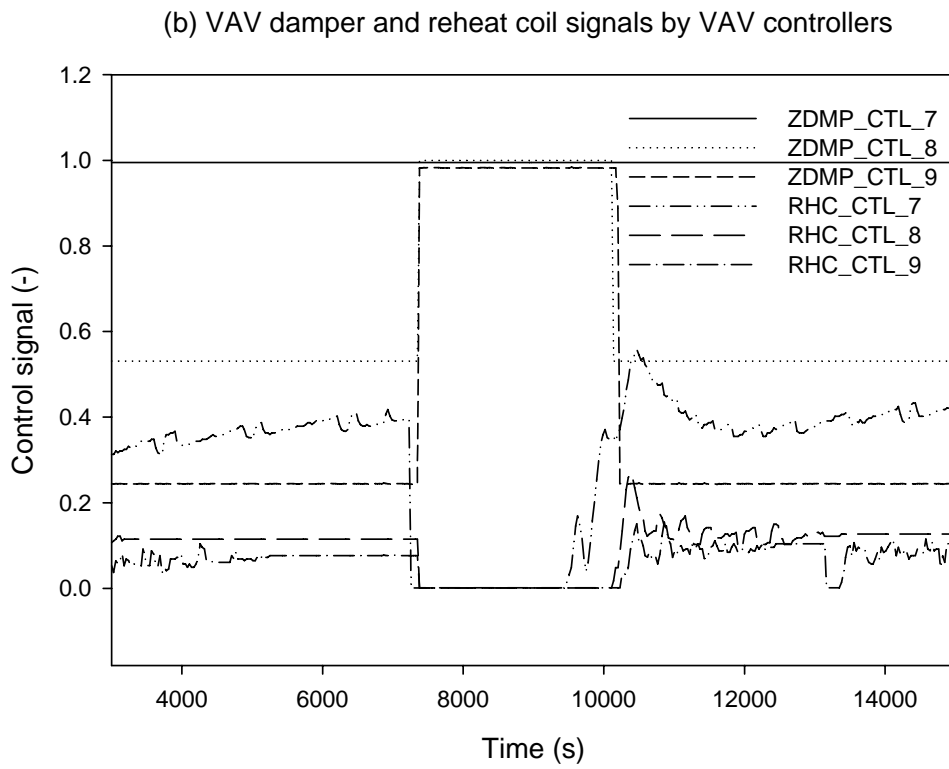
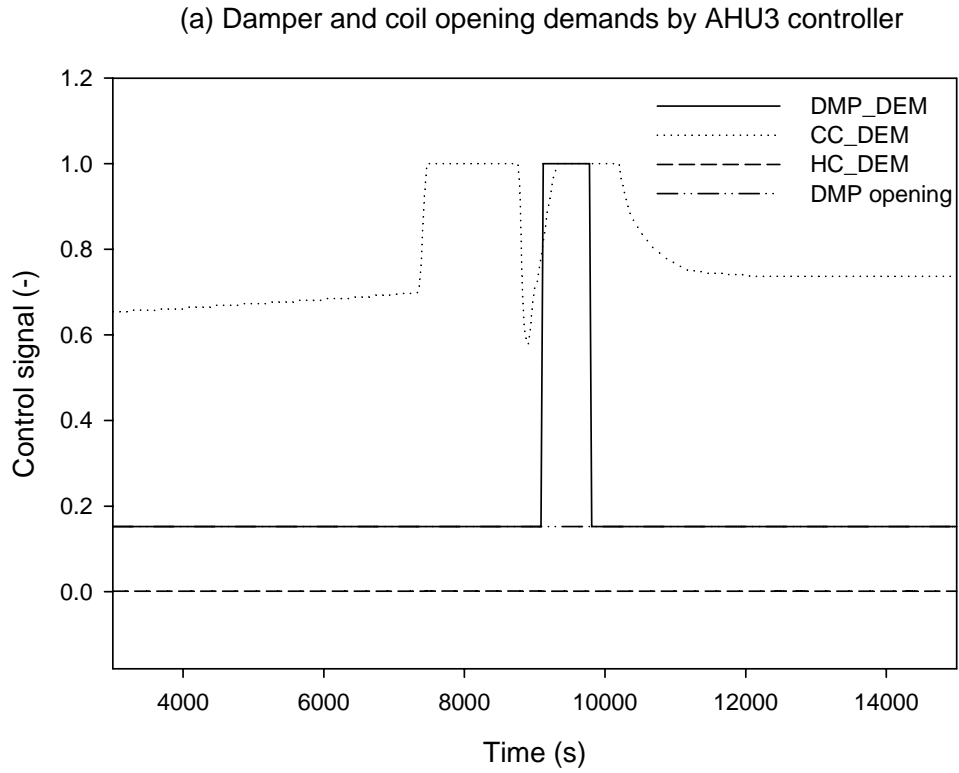

Figure 29. Control signals of AHU3 in Case 1_2.

The fire model, ZFM, was developed based on the modeling approach used in CFAST [25], which models the fire gases as homogeneous upper (hot) and lower (cool) layers. The temperatures and smoke concentrations (or mass fraction) of upper and lower layers are shown in Figure 30 for Case 1_2. The labels Zone_1L, Zone_2L, and Zone_3L represent the lower layer temperatures of Zone 1, 2, and 3, respectively. Likewise Zone_1U, Zone_2U, and Zone_3U represent the upper layer temperatures. As expected, the upper layer temperature of Zone 1 was highest about 1580 °C, and the lower layer temperature of the same zone was 690 °C at its peak. The peak upper and lower layer temperatures of the other two zones were almost 160 °C. The peak values of other two zone's layer temperatures appeared in delay compared with the peak time in Zone 1. The smoke concentrations of Zone 1 apparently were high, while those in other zones, which were located in the second and third floor, were insignificant in this virtual three-story building.

Based upon Bouguer's law, the transmitted light intensity, I , through the smoke is given by:

$$I = I_o e^{-KcL}$$

where

I_o = incident light intensity

K = extinction coefficient

c = smoke density

L = path length

Thus, the path length is expressed as

$$L = \frac{\ln(\frac{I}{I_o})}{-Kc}$$

According to Mulholland and Johnson [20], the extinction coefficient for over-ventilated flaming combustion is $8.7 \text{ m}^2 / \text{g}$. Using the value of air density, $1294.3 \text{ g} / \text{m}^3$, the visibility limit or path length in meters that we see only 0.1 % of light is

$$L = \frac{\ln(0.001)}{-8.7(1294.3st)}$$

where st is the dimensionless smoke concentration.

Figure 31 shows the visibility limits at the upper layers of the nine conditioned zones of the building and the unconditioned stairwell in Case 1_2. As seen in Figure 31, the visibility was low in zones at the 1st floor (Zone 1, 4, and 7) and the stairwell. U_1 in the figure represents the visibility limit of the upper layer in Zone 1.

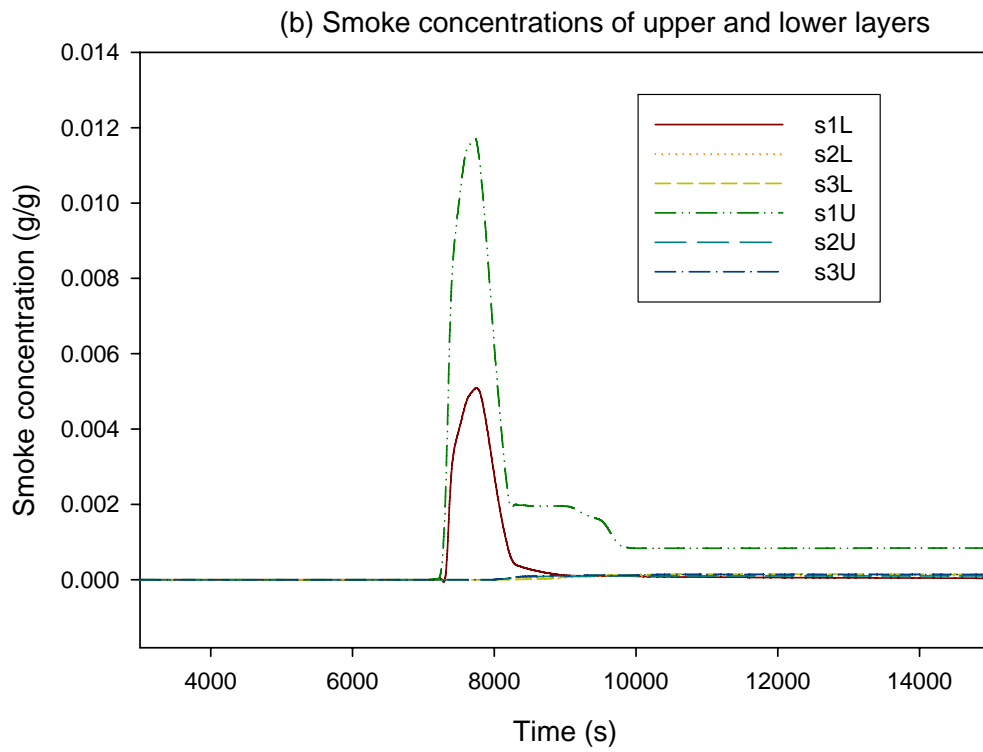
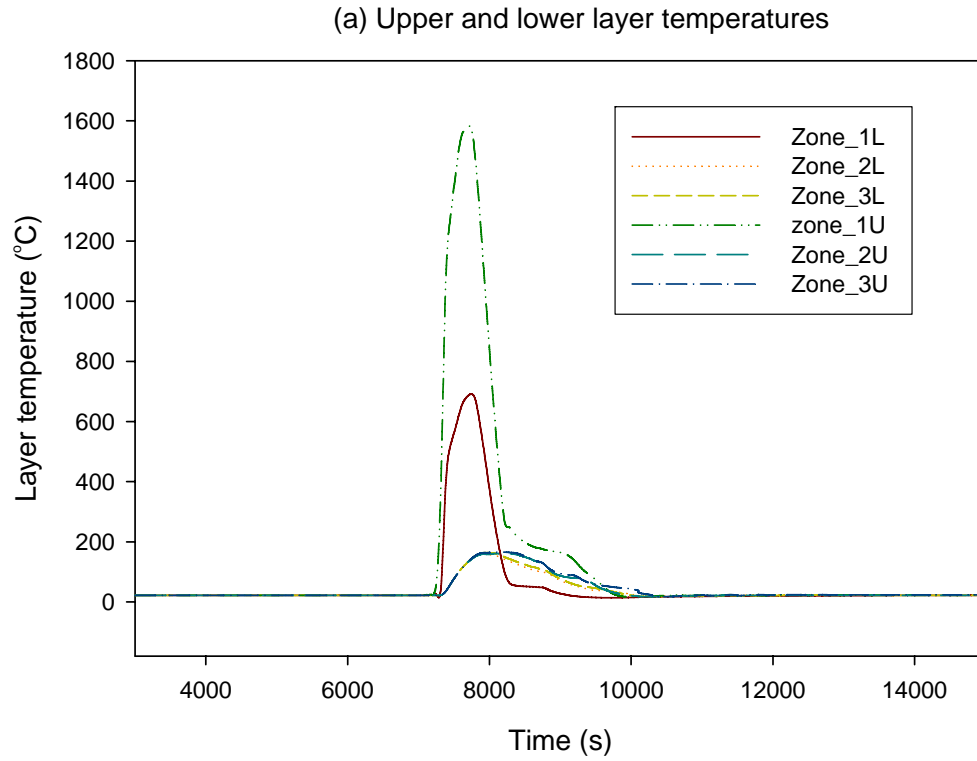

Figure 30. Layer temperatures and smoke concentrations of zones served by AHU1 in Case 1_2.

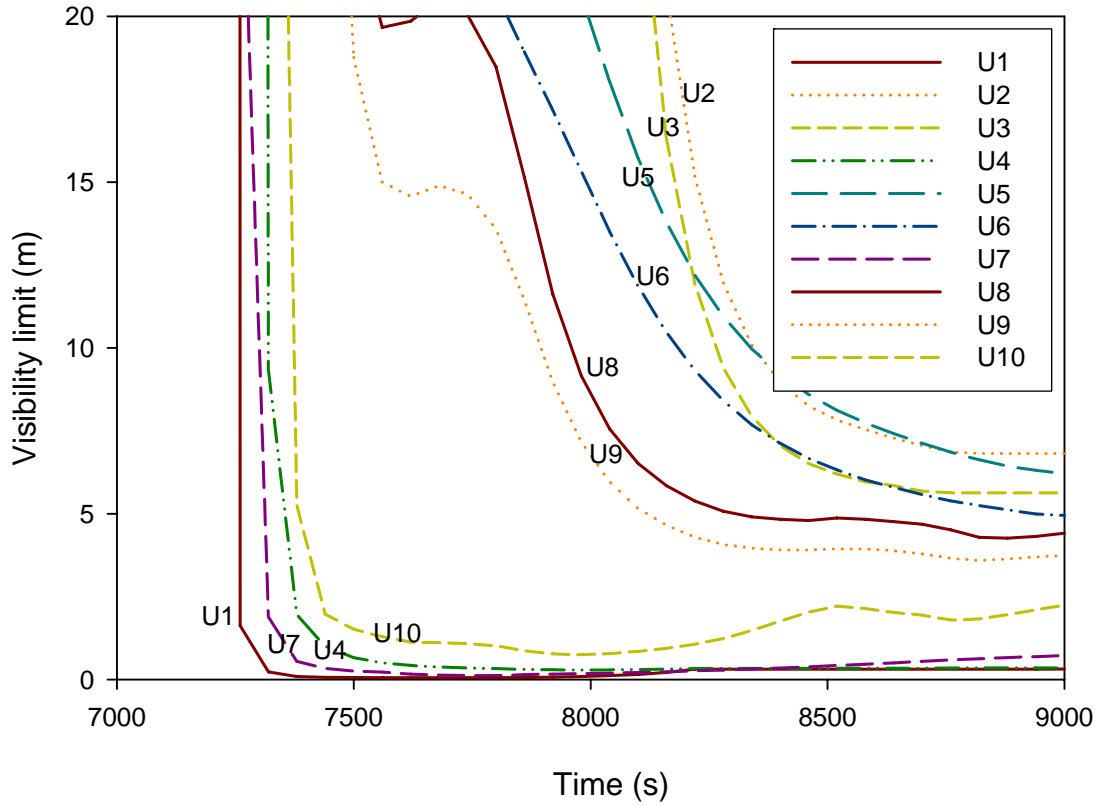
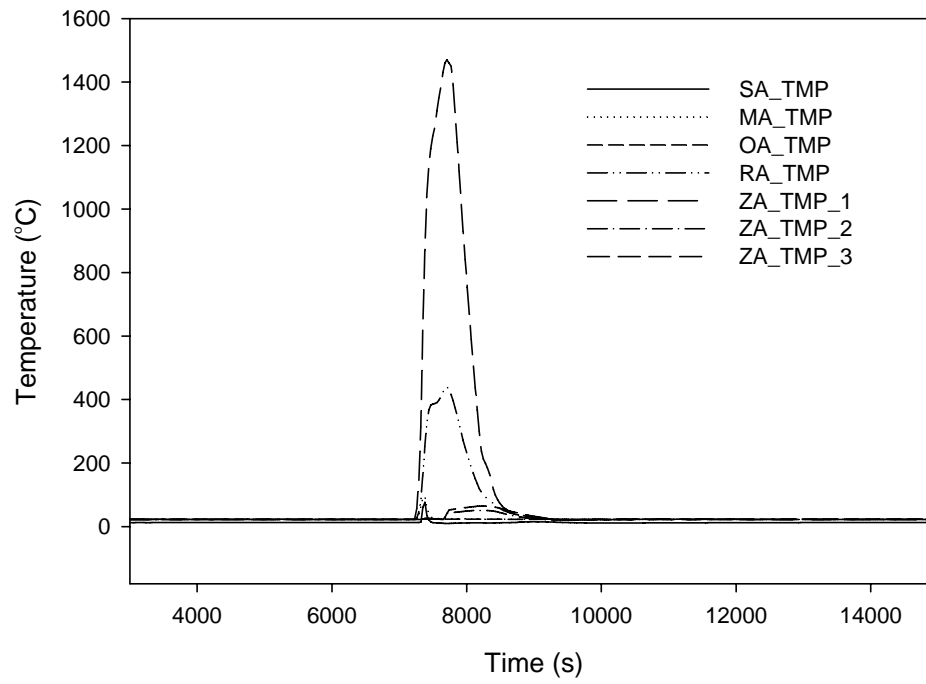

Figure 31. Visibility limits at the upper layers due to smoke in Case 1_2.

An emulation run (Case 1_3) was performed with the same configuration as Case 1_2 except that the AHU damper opening was allowed to obey the BMS enthalpy economizer command. Namely the restriction given to the damper opening to be 15 % at all times was removed. As a result, the AHU damper was opened fully whenever the return air enthalpy was greater than the outside air enthalpy. The temperatures, flow rates, and BMS control signals of AHU1 are shown in Figures 32 and 33. When ZA_TMP_2 and ZA_TMP_3 of Case 1_3 are compared with those of Case 1_2, quite different outcomes can be seen.

The zone air temperatures in Case 1_3 other than in Zone 1 did not significantly increase. Since the most of the return air was exhausted and almost 100 % of fresh air entered into the mixing box when the AHU damper was fully open, the supply air temperature, SA_TMP, and the mixed air temperature, MA_TMP, were considerably lower despite the high temperature of the return air due to fire. Layer temperatures and smoke concentrations of the zones served by AHU1 in Case 1_3 are shown in Figure 34. Compared with Figure 30a, it can be seen that the upper and lower temperatures of Zone 3 are much lower in this case. Those of Zone 1 also are slightly lower. Otherwise Figure 34 is very similar to Figure 30.

(a) Temperatures at AHU1 and return air temperatures from zones 1, 2, and 3



(b) Flow rates of AHU1 branch

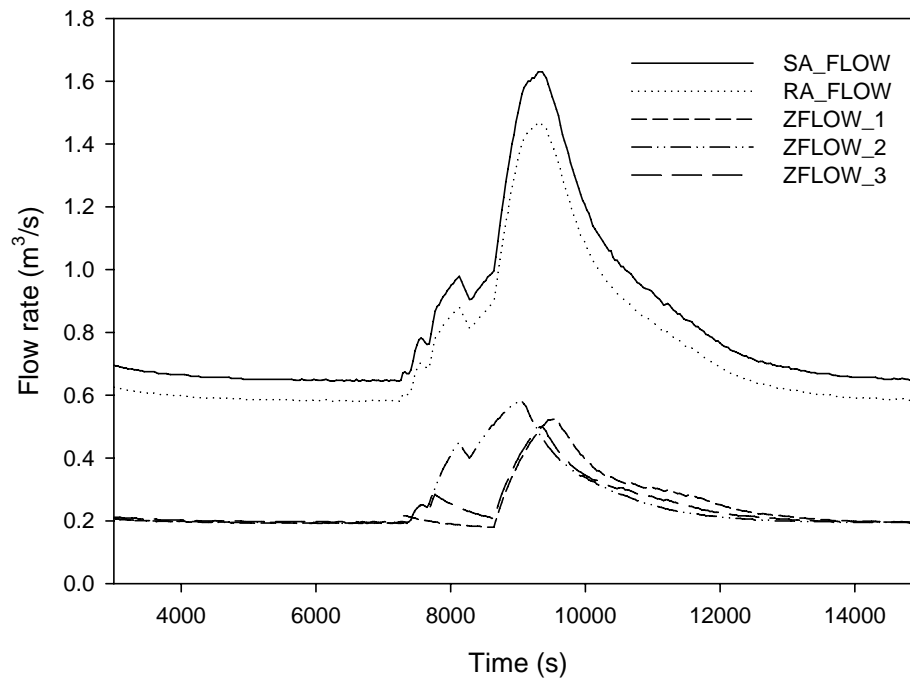
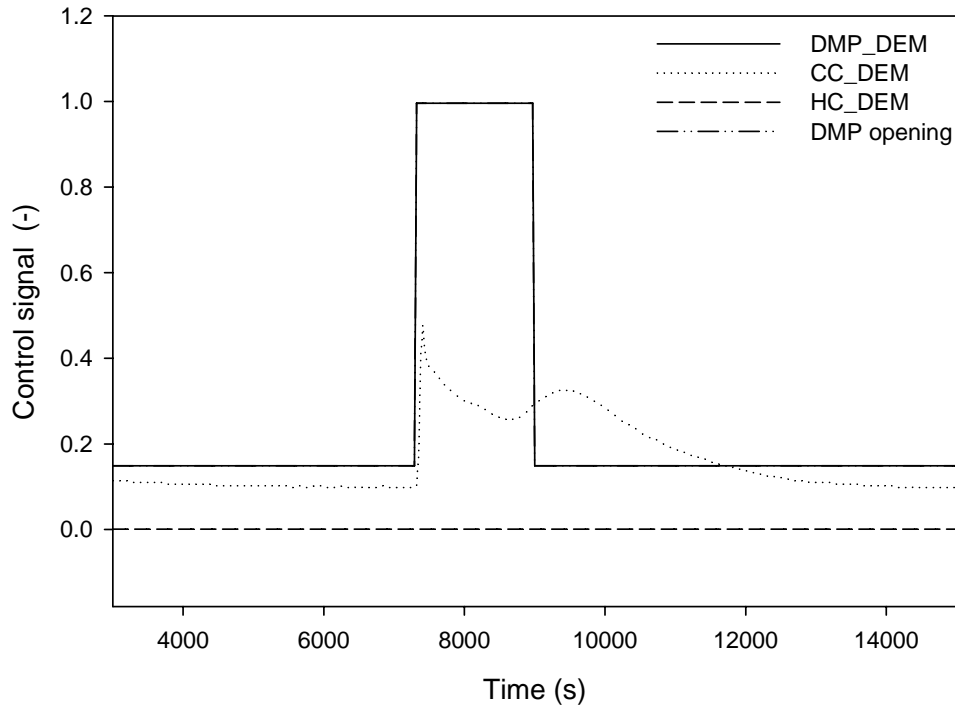

Figure 32. Temperatures, and flow rates of AHU1 in Case 1_3.

(a) Damper and coil opening demands by AHU1 controller



(b) VAV damper and reheat coil signals by VAV controllers

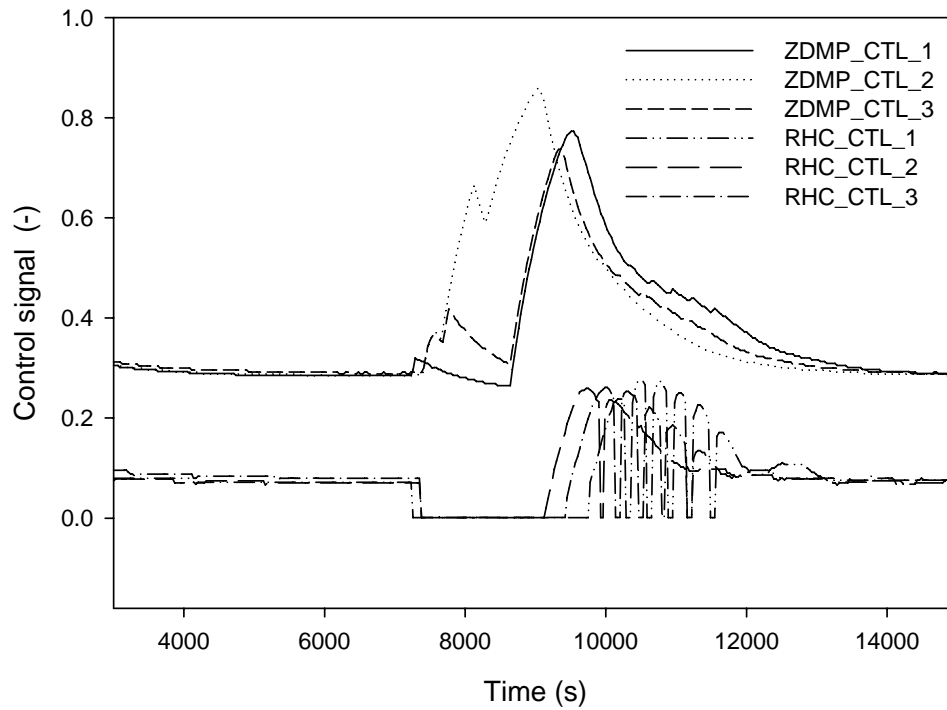

Figure 33. Control signals of AHU1 in Case 1_3.

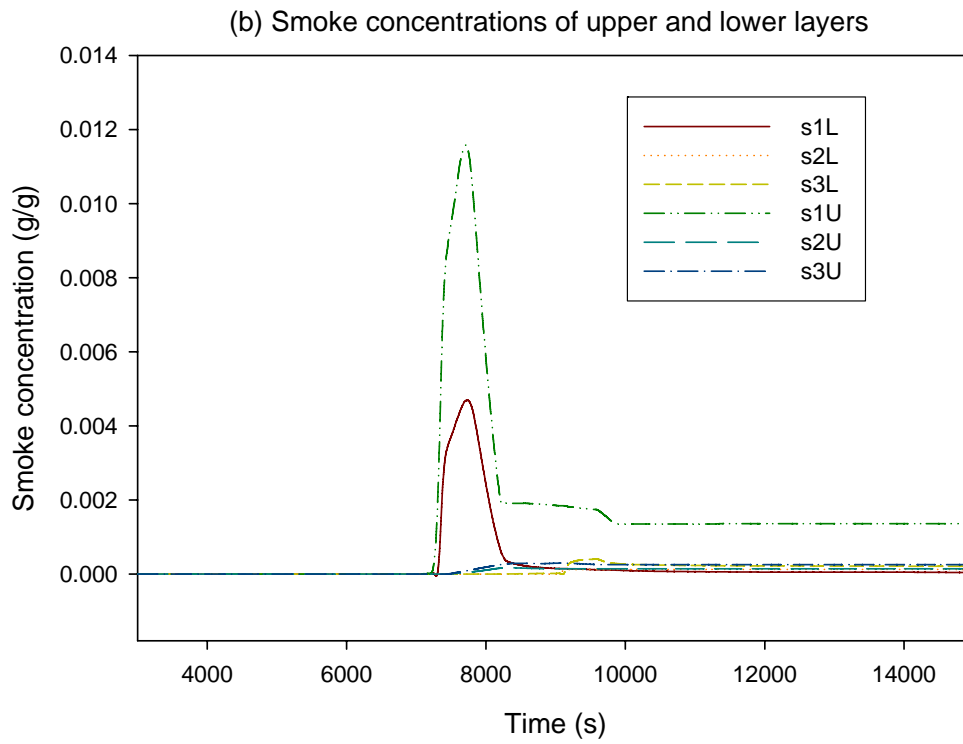
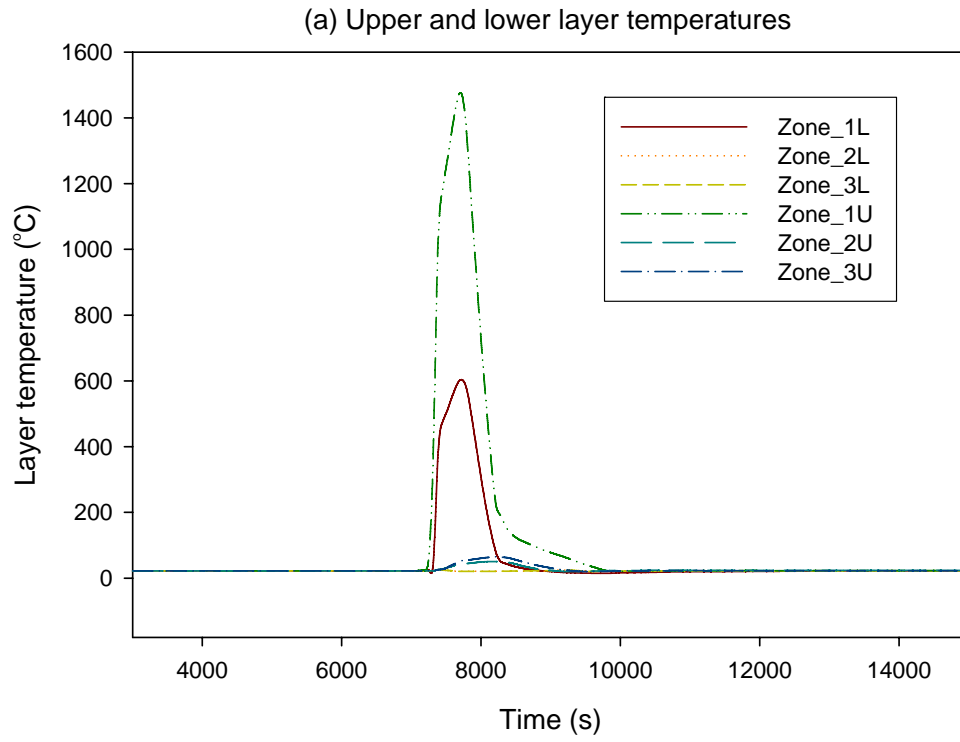

Figure 34. Layer temperatures and smoke concentrations of zones served by AHU1 in Case 1_3.

4.2 Case 2 Scenario

Figure 35 shows a layout of a single-story virtual building. There are eight identically sized rooms (or zones) and a corridor. Each zone has a VAV box and each AHU serves 3 VAV boxes. AHU 1 serves for Zones 1, 2 and 3; AHU 2 for Zones 4, 5 and 6; and AHU 3 for Zones 7, 8 and 9, respectively as seen in Figure 36.

A fire was set in Zone 1 at 7200 s of emulation time. The enthalpy economizer cycle signal from BACnet AHU controller was ignored and set to the minimum damper position. Since all the zones are on the same floor, the fire-spreading pattern appeared quite different from the Case 1. Figures 37 and 38 shows temperatures, airflow rates, and BMS control signals of AHU1. SA_TMP reached up to 960 °C, so did MA_TMP. The return air temperature, RA_TMP, went up to 1070 °C.

Layer temperatures and smoke concentrations of zones served by AHU1 are shown in Figure 39. Obviously the configuration makes quite different form of distribution of temperature as well as smoke compared with the previous scenario. As seen in Figure 40, visibility limits were very low in all the zones. No data of AHU2 and AHU3 are presented here.

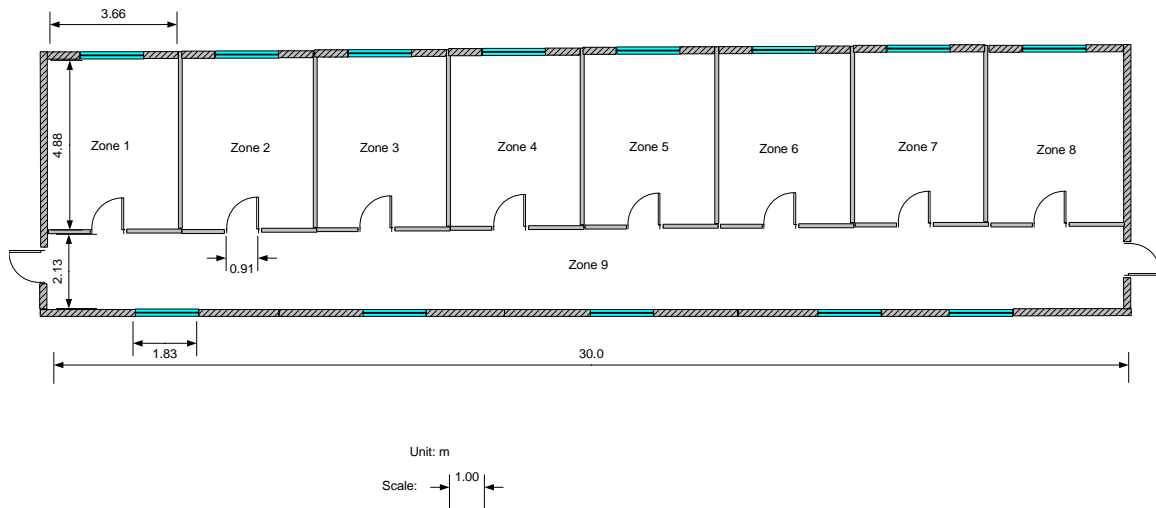

Figure 35. Floor layout of the virtual single-story building with eight identically sized zones in Case 2.

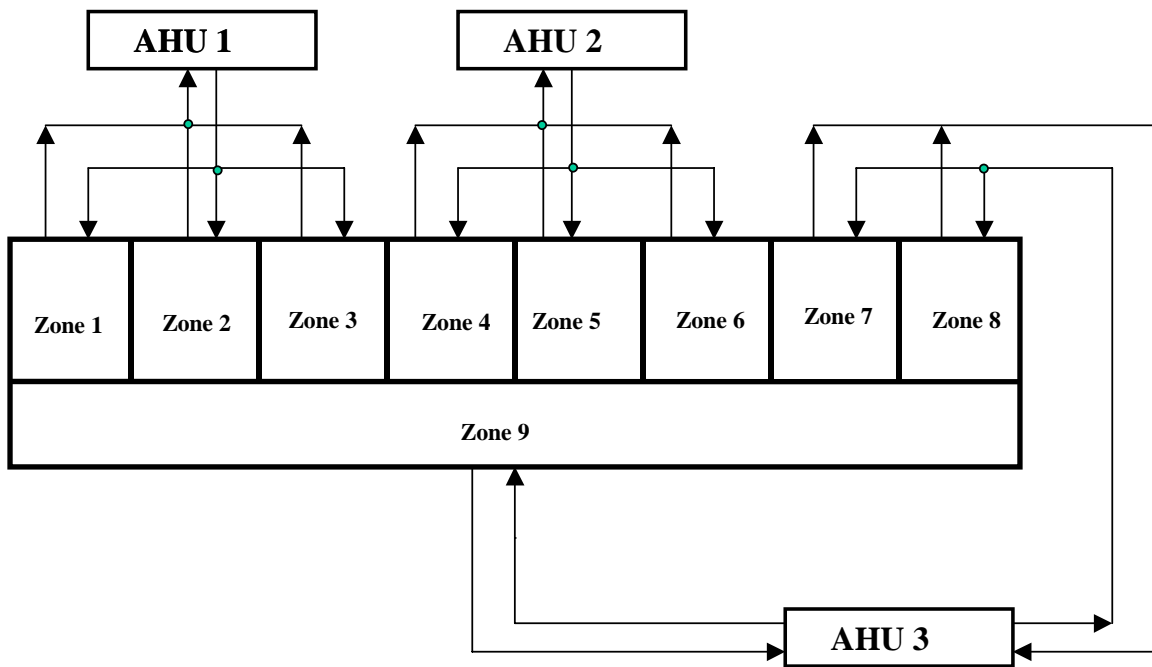
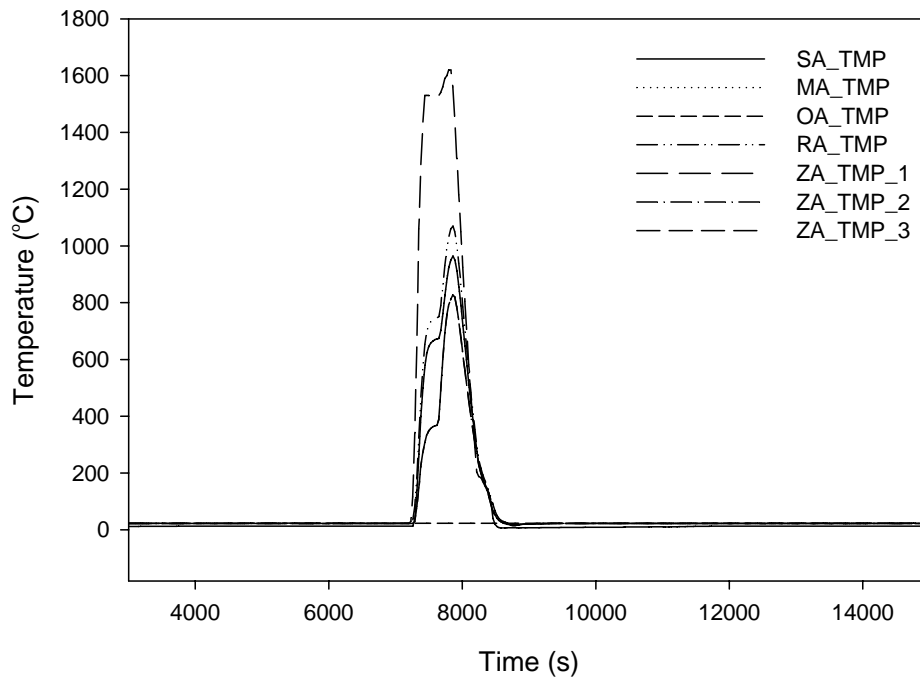

Figure 36. Air distribution for the single-floor building with eight same-size zones in Case 2.

(a) Temperatures at AHU1 and return air temperatures from zones 1, 2, and 3



(b) Flow rates of AHU1 branch

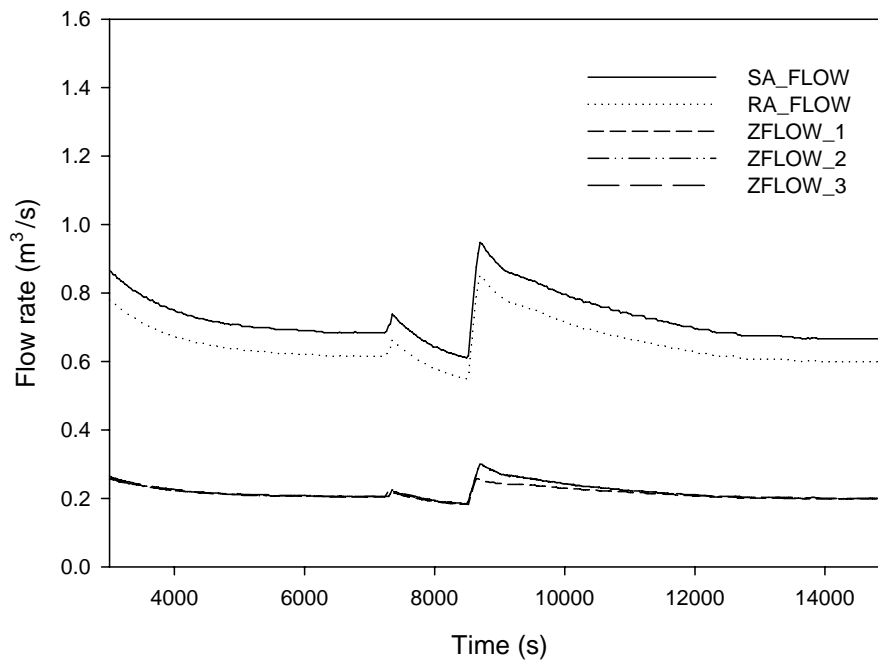

Figure 37. Temperatures, and flow rates of AHU1 in Case 2.

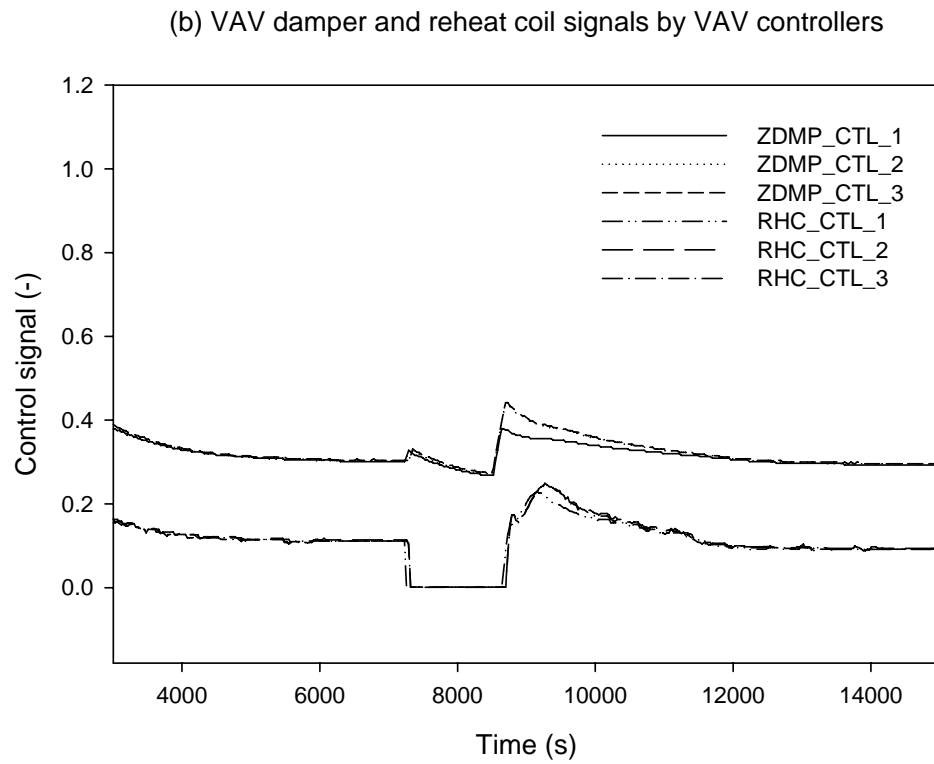
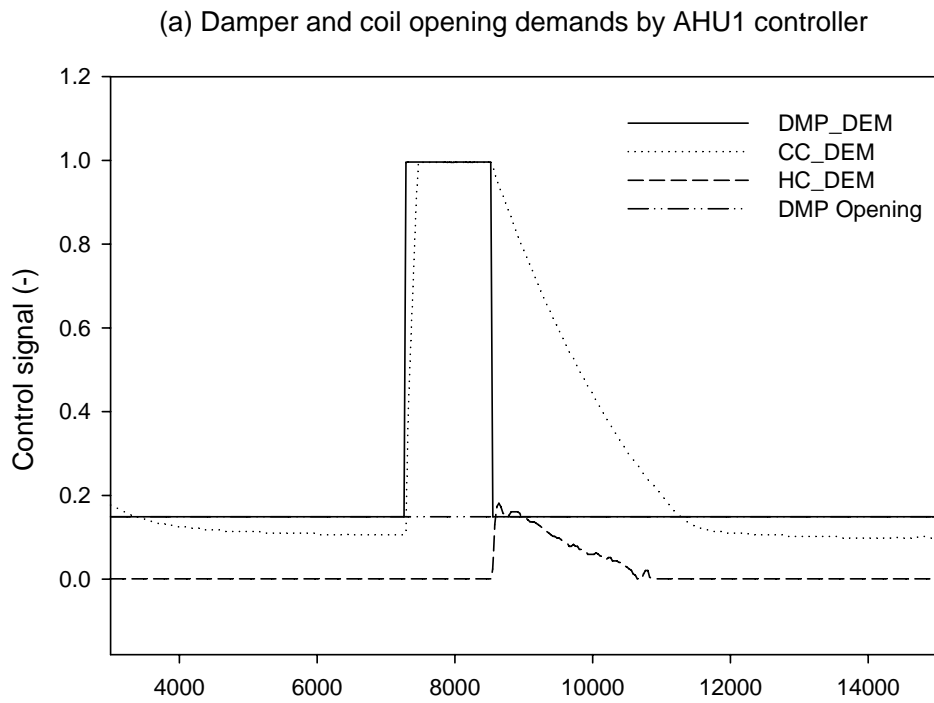

Figure 38. Control signals of AHU1 in Case 2.

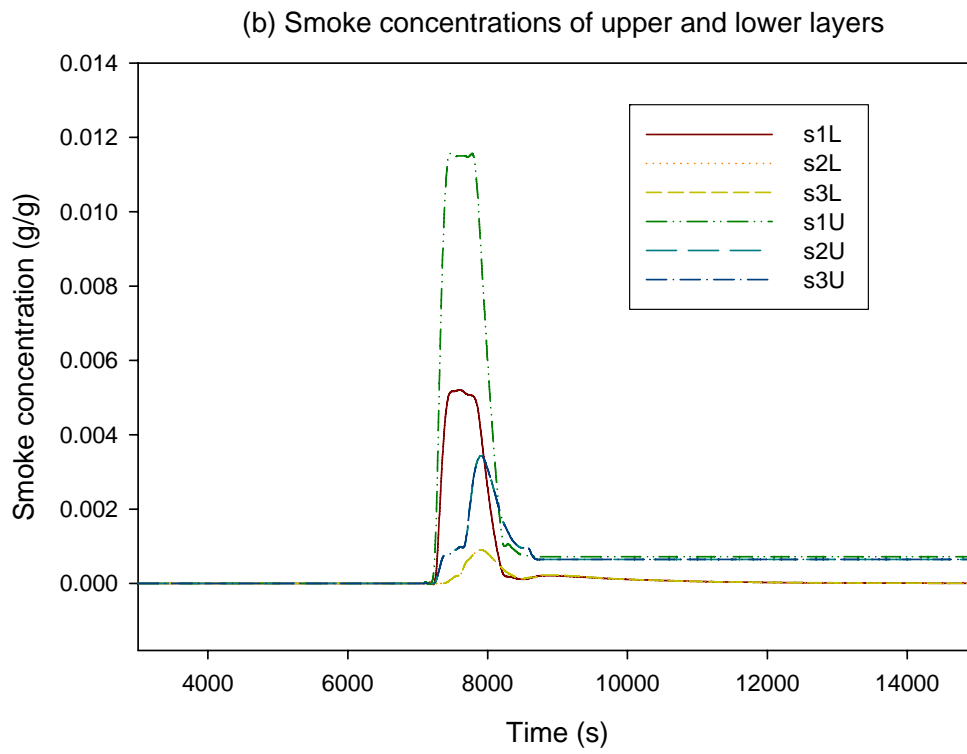
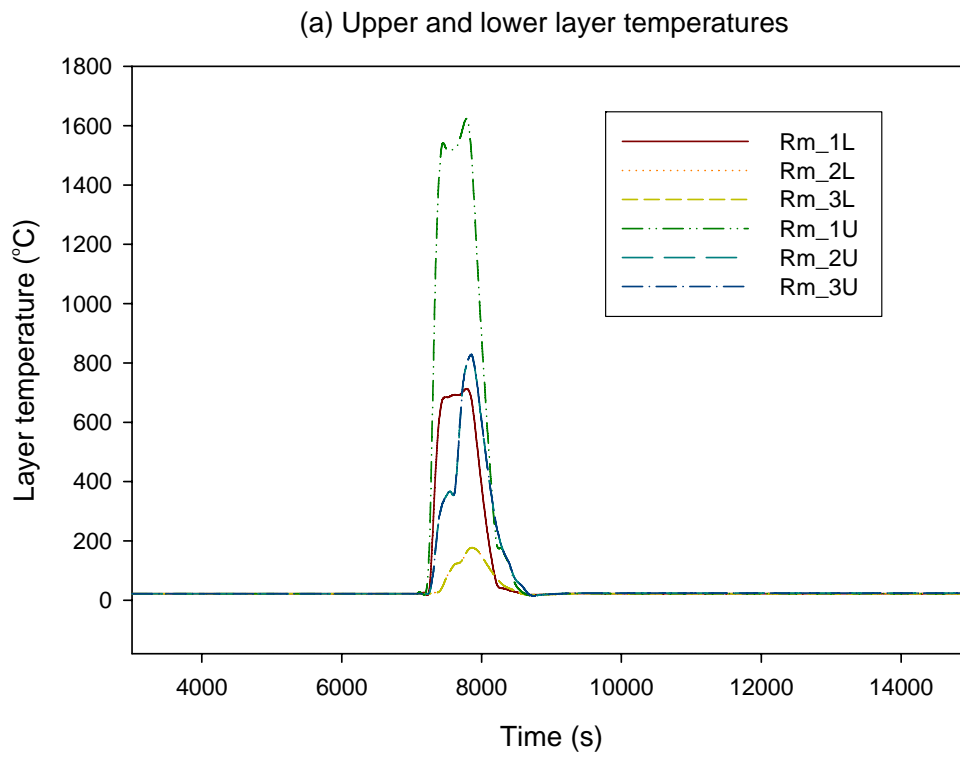

Figure 39. Layer temperatures and smoke concentrations of zones served by AHU1 in Case 2.

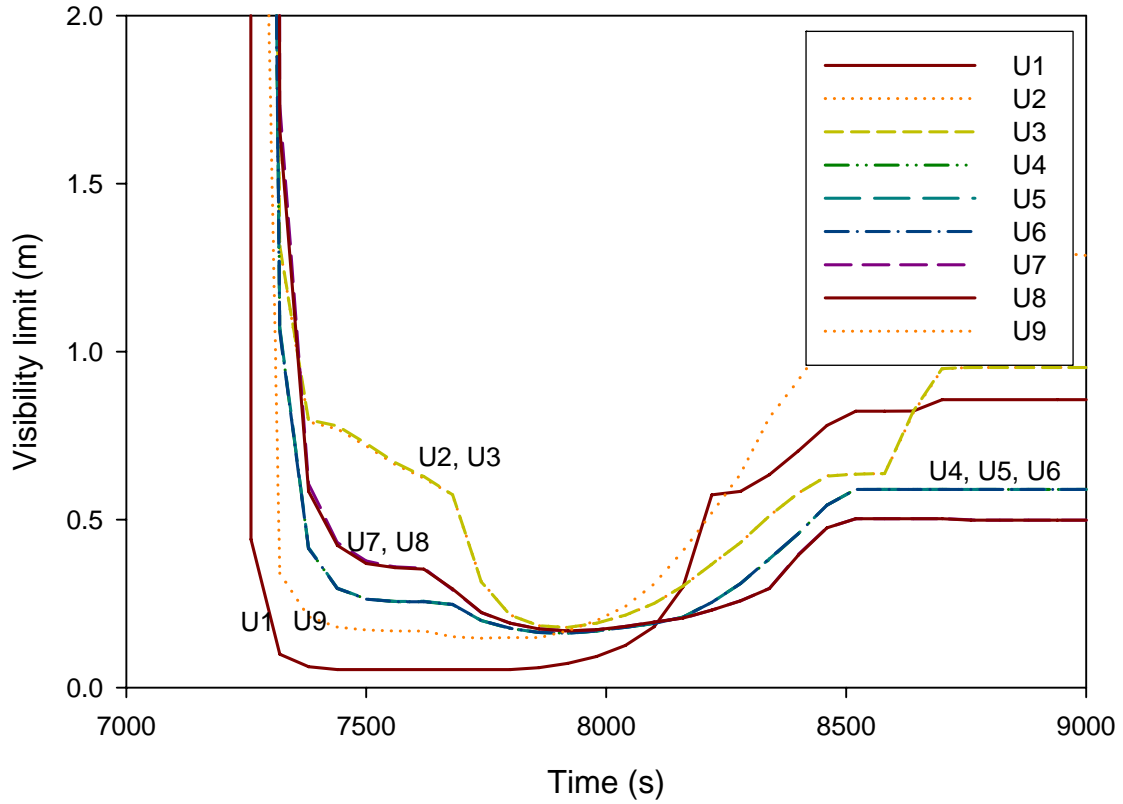

Figure 40. Visibility limits at the upper layers due to smoke in Case 2.

4.3 Case 3 Scenario

A virtual single-story building with nine zones with different sizes was considered. Figure 41 shows the floor layout and Figure 42 shows the air distribution by three air handling units. Each zone has a VAV box and each AHU serves three VAV boxes. AHU1 serves for Zone 1, 2, and 3; AHU2 for Zone 4, 5, and 6; AHU3 for Zone 7, 8, 9, respectively. Zone 8 is a corridor. As was done in Cases 1 and 2, fire was set in Zone 1, and the start time of fire was 7200 s of emulation time. The behavior of AHU1 is close to that in Case 2 as seen in Figures 43 and 44. Due to the different configuration, the time history of upper and lower layer temperature and smoke concentrations as shown in Figure 45 has some differences as expected. Quite low visibility in all zones can be seen in Figure 46.

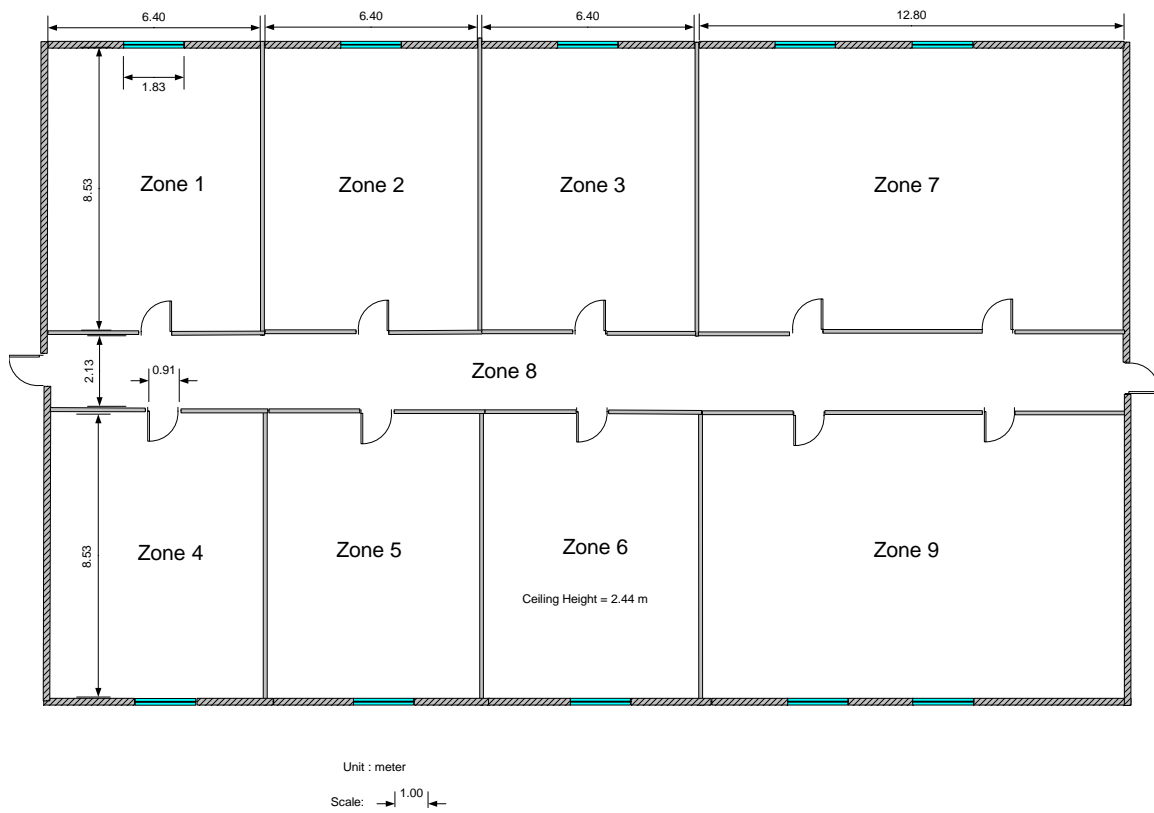

Figure 41. Floor layout of the single-story building with different size zones in Case 3.

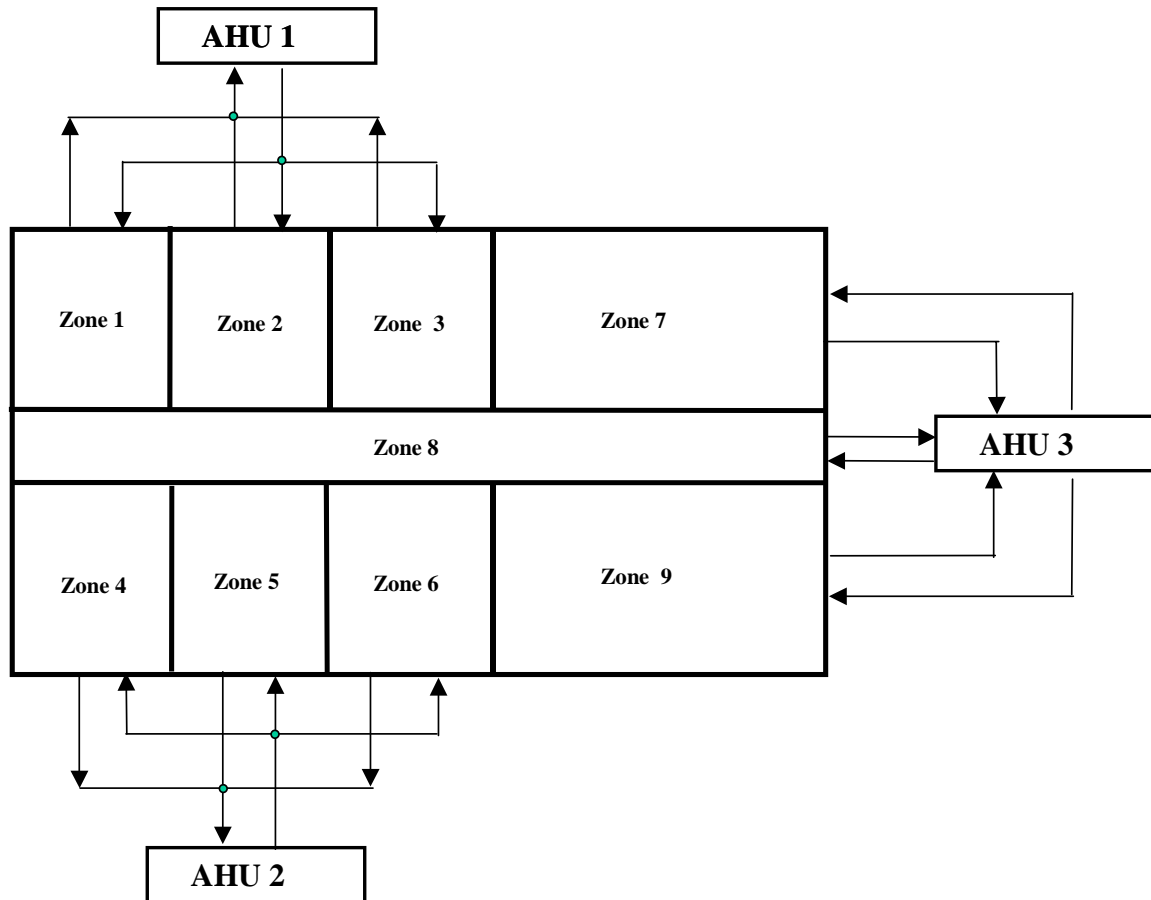
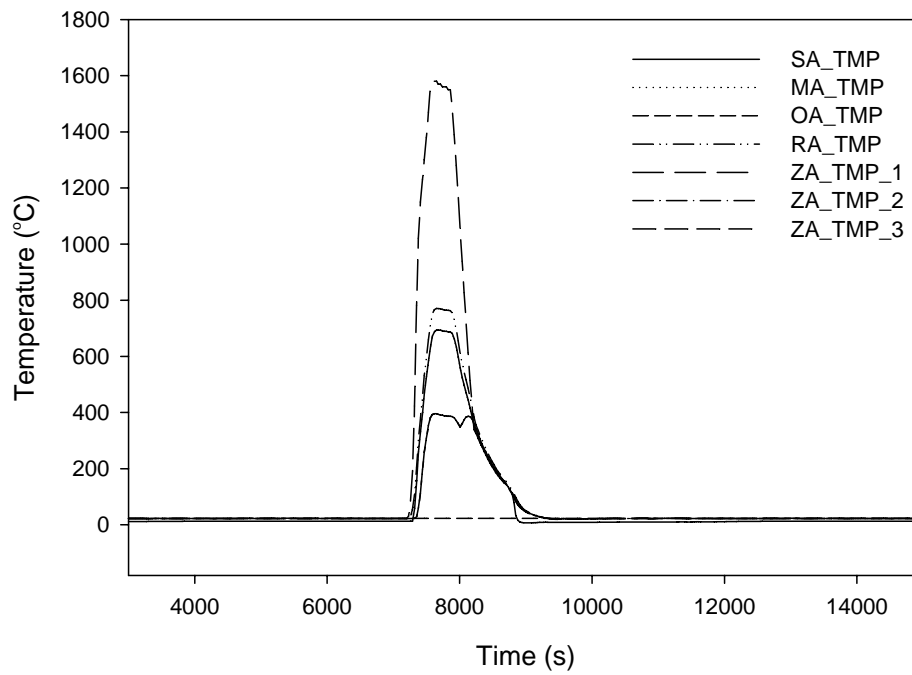

Figure 42. Air distribution for the virtual single-floor building with different size zones in Case 3.

(a) Temperatures at AHU1 and return air temperatures from zones 1, 2, and 3



(b) Flow rates of AHU1 branch

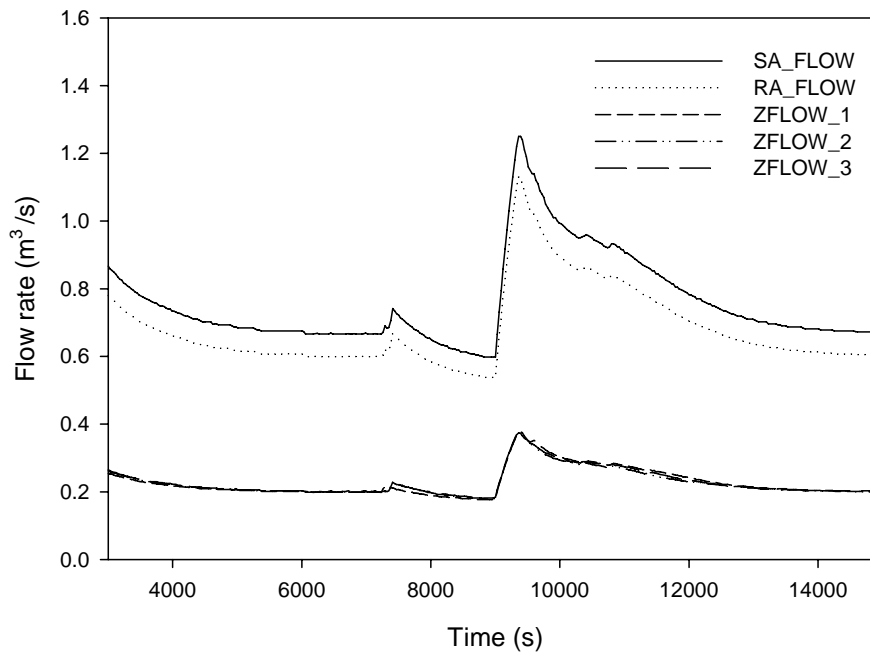
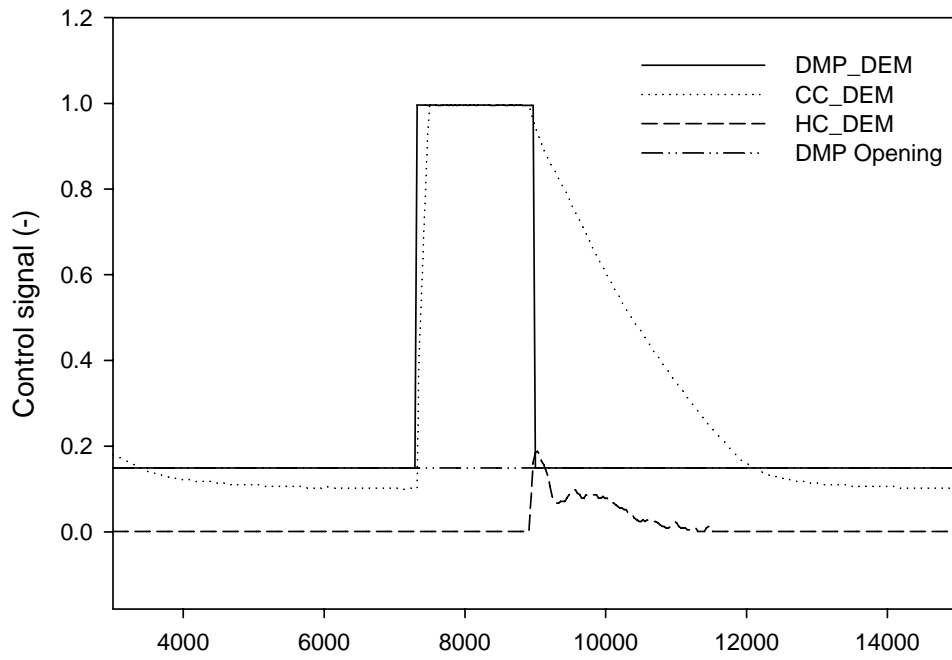

Figure 43. Temperatures, and flow rates of AHU1 in Case 3.

(a) Damper and coil opening demands by AHU1 controller



(b) VAV damper and reheat coil signals by VAV controllers

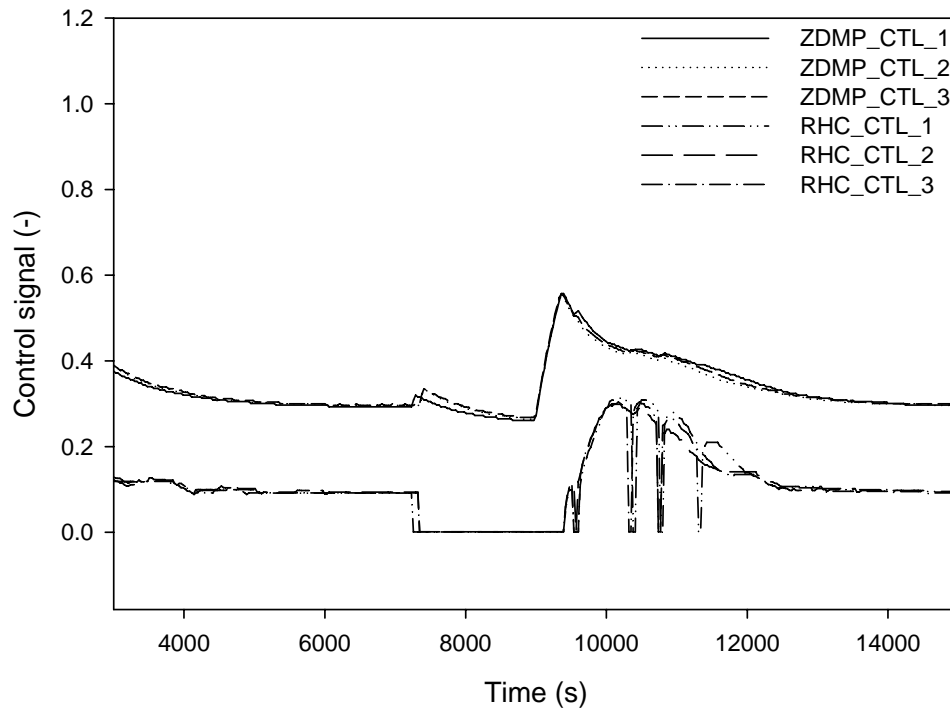

Figure 44. Control signals of AHU1 in Case 3.

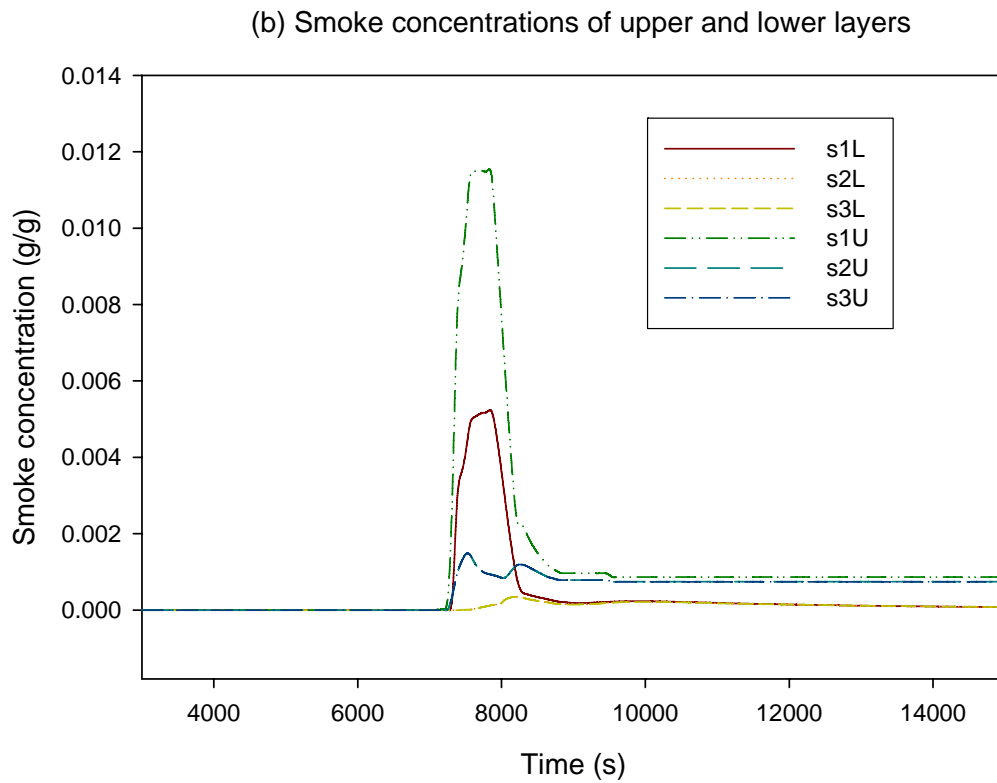
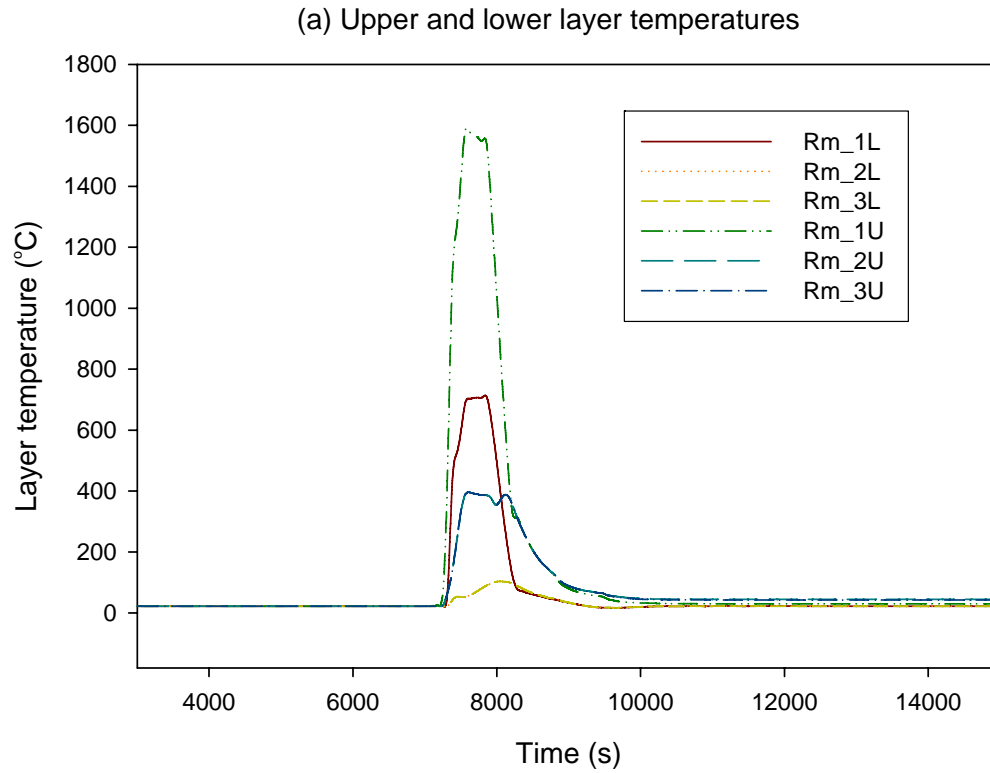

Figure 45. Layer temperatures and smoke concentrations in Case 3.

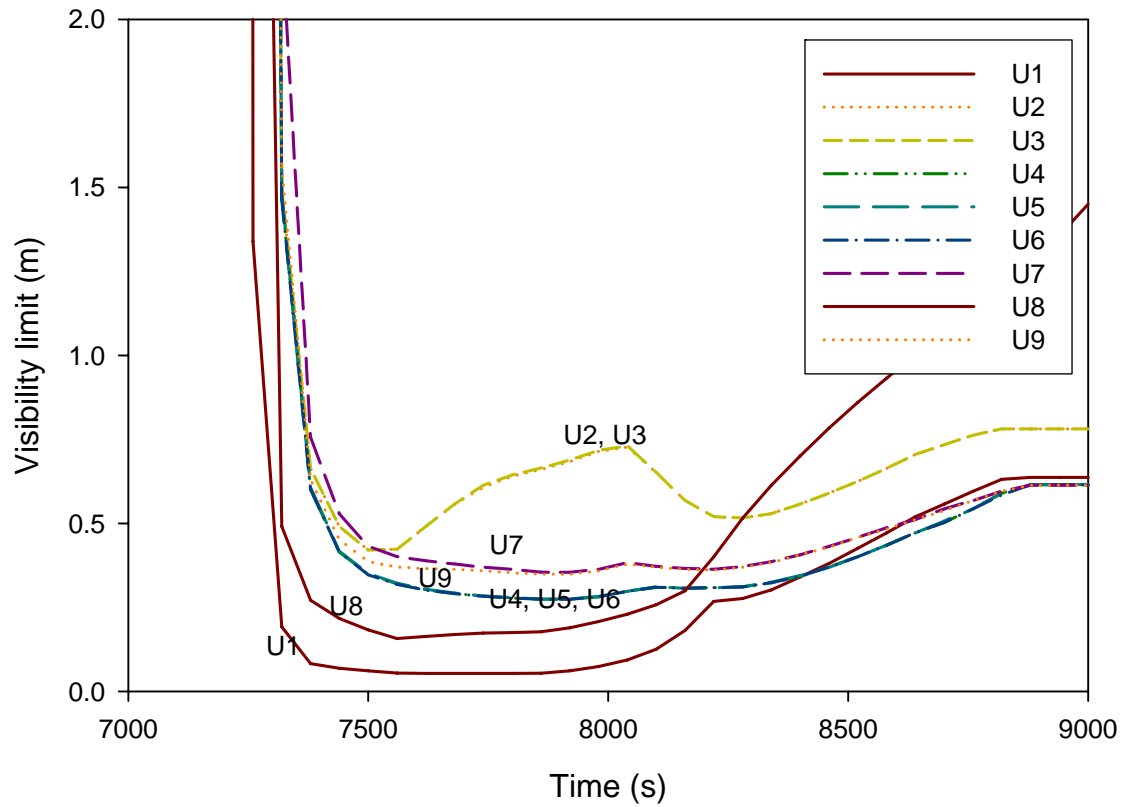

Figure 46. Visibility limits at the upper layers due to smoke in Case 3.

5. CONCLUSION

The VCBT has been enhanced and the overall structure of the current VCBT is reviewed in this preliminary report. ZFM-HVAC was added to the VCBT, the component models used in the HVAC-side of ZFM-HVAC were described and three scenarios were emulated. Some of the emulation results are presented graphically along with brief discussion. Interaction between building HVAC system and fire was demonstrated. In this study, nine conditioned space cases were utilized, because of availability of real BACnet controllers.

Recently, capability to dynamically configure the capacities of AHUs and VAVs based on the zone floor areas was added to ZFM-HVAC. Also simplification of input data to ZFM-HVAC was made. Additionally virtual AHU and VAV box controllers were added to the VCBT in order to emulate buildings with a large number of zones, not limited to nine zones as done this report.

6. REFERENCES

1. May, W.B. & C. Park, Building Emulation Computer Program for Testing of Energy Management and Control System Algorithms, NBSIR 85-3291, NIST, 1985.
2. Kelly, G.E., C. Park, and J.P. Barnett, Using Emulators/Tester for Commissioning EMCS Software, Operator Training, Algorithm Development, and Tuning Local Control Loops, ASHRAE Trans., V. 97, Pt. 1, 1991.
3. Kohonen, R., et al., Development of Emulation Methods, IEA Annex 17 Report, August 1993.
4. Benninn, H., BACnet Virtual Building, Practical Training Report, University of Maryland, 1997.
5. Decious, G.M., C. Park, & G.E. Kelly, A Low-Cost Building/HVAC Emulator, Heating/Piping/AirConditioning, HPAC, Jan. 1997.
6. Fuhrmann, F., Integrating Multiple Programs over the Internet using CORBA, Practical Training Report, University of Maryland, 1999.
7. Bushby, S.T., N.S. Castro, M. Galler, C. Park, and J.M. House, Using the Virtual Cybernetic Building Testbed and FDD Test Shell for FDD Tool Development, NISTIR 6818, NIST, 2002.
8. Park, C., D.R. Clark, and G.E. Kelly, An Overview of HVACSIM⁺, A Dynamic Building/HVAC/Control Systems Simulation Program, Proceedings of the 1st Annual Building Energy Simulation Conf., Seattle, WA, August 21-22, 1985.
9. Castro, N.S., J. Schein, C. Park, M.A. Galler, S.T. Bushby, & J.M. House, Results from Simulation and Laboratory Testing of Air Handling Unit and variable Air Volume Box Diagnostic Tools, NISTIR 6964, NIST, 2003.
10. Bushby, S.T., Application Layer Communication Protocols for Building Energy management and Control Systems, ASHRAE Transactions 1988, V. 94, Pt. 2, ASHRAE, 1988.
11. Bushby, S.T., BACnet: A Standard communication Infrastructure for Intelligent Buildings, Automation in Construction, V. 6, No. 5-6, 1997.
12. Reneke, P.A., R.D. Peacock, G.P. Forney, and W.D. Davis, ZFM Zone Fire Model (Version 1) Reference Guide, (to be published in NIST publication).
13. Siegel, J., CORBA Fundamentals and Programming, John Wiley & Sons, 1996.

14. Norford, L.K. and P. Haves, A Standard Simulation Testbed for the Evaluation of Control algorithms and Strategies, ASHRAE Report 825-RP, ASHRAE, 1997.
15. Kusuda, T., Thermal Response Factors for Multilayer Structures of Various Heat Conduction Systems, ASHRAE Trans. V. 75, 1969, pp. 246-270.
16. WYEC2 User's Manual and Toolkit, ASHRAE contract 728-TRP, Augustyn+ Company, 1997.
17. Seborg, D.E., T.F. Edgar, and D.A. Mellichamp, Process Dynamic and Control, John Wiley & Sons, 1989.
18. Treado, S., S.C. Cook, & M. Galler, Distributed Biometric Access Control Testbed, NISTIR 7190, NIST, 2004.
19. Peacock, R.D., G.P. Forney, P. Reneke, R. Portier, and W.W. Jones, CFAST, the Consolidated Model of Fire Growth and Smoke Transport, NIST Tech. Note 1299, NIST, 1993.
20. Mulholland, G.W., and E.L. Johnson, A New Smoke Concentration Meter, 3rd International Conf. on Fire Research and Engineering, Chicago, IL, Oct. 4-8, 1999.

Appendix A. Sample BACnet Air-handling Unit Controller Object Database.

BACnet Objects of a VAV Air-handling Unit Controller					
Object	Description	Default	Remarks		
AI-0	Supply Air Temperature	n/a	0 to 5 volts = 0 °F to 200 °F		
AI-1	Supply Air Pressure	n/a	0 to 5 volts = 0" to 5"		
AI-2	Return Air Temperature	n/a	0 to 5 volts = 0 °F to 100 °F		
AI-3	Return Air Humidity	n/a	0 to 5 volts = 0 % to 100 %		
AI-4	Outside Air Temperature	n/a	0 to 5 volts = -50 °F to 150 °F		
AI-5	Outside Air Humidity	n/a	0 to 5 volts = 0 % to 100 %		
AI-6	Supply Flow Rate	n/a	0 to 5 volts = 0 to 8000 CFM		
AI-7	Return Flow Rate	n/a	0 to 5 volts = 0 to 8000 CFM		
AI-8	Mixed Air Temperature	n/a	0 to 5 volts = -50 °F to 150 °F		
BI-9	Supply Flow Proof	n/a	0 volts = Fan ON, 5 volts = Fan OFF		
BI-10	Return Flow Proof	n/a	0 volts = Fan ON, 5 volts = Fan OFF		
BO-0	Supply Fan	n/a			
BO-1	Return Fan	n/a			
AO-0	Supply Fan Speed		0 to 10 volts = 0 % to 100 %		
AO-1	Cooling Coil		0 to 10 volts = 0 % to 100 %		
AO-2	Heating Coil		0 to 10 volts = 0 % to 100 %		
AO-3	Economizer		0 to 10 volts = 0 % to 100 %		
AO-4	Return Fan Speed		0 to 10 volts = 0 % to 100 %		
AV-0	Temperature Ctrl Signal	0			
AV-28	OSA Enthalpy	0			
AV-29	Return Enthalpy	0			
AV-40	Min. Return Fan Speed	20			
AV-41	Min. Supply Fan Speed	20			
AV-42	Supply/Return CFM Differential	1000			
AV-43	Dehumidifying Supply Temp. Setpoint	50			
AV-44	Current Supply Temp. Setpoint	0			
AV-45	Supply Temp. SP Reset Loop	0			
AV-46	Highest Cooling Signal (from VAV's)	0			
AV-47	Supply Pressure SP Reset Loop	0			
AV-48	Current Supply Pressure Setpoint	0			
AV-49	Highest Need More Air Signal (from VAV's)	0			
AV-50	Supply Pressure Setpoint - Warmup	1.4			
AV-51	Supply Pressure Setpoint - Hi Limit	2			
AV-52	Supply Pressure Setpoint - Lo Limit	0.2			
AV-53	Supply Pressure Setpoint - Manual/Startup	1			
AV-55	Supply Temp. Setpoint - Hi Limit	65			
AV-56	Supply Temp. Setpoint - Lo Limit	50			
AV-57	Supply Temp. Setpoint - Manual/Startup	60			
AV-58	Supply Temp. Setpoint - Warmup	160			
AV-60	Supply Temp. Low Limit	50			
AV-66	Econ Min. Position %	15			
AV-80	Humidity Hi Limit	60			
BV-20	Alarm Reset	OFF			
BV-26	Supply Fan Alarm	OFF			
BV-28	Return Fan Alarm	OFF			
BV-32	Economizer Lockout Status	OFF	ON = Econ. locked out		
BV-40	Occupied Command	OFF	Starts AHU, Econ. to Min. Position		
BV-41	WarmupCommand	OFF	Starts AHU, Econ. stays closed		
BV-43	Return Fan Proof	OFF	Transferred from BI-9		
BV-46	Supply Fan Proof	OFF	Transferred from BI-10		
BV-47	Supply Pressure Setpoint Reset Switch	OFF	ON = Autoreset, OFF = Manual		
BV-48	Supply Temp. Setpoint Reset Switch	OFF	ON = Autoreset, OFF = Manual		
BV-49	Dehumidifying	OFF	Indicates system is dehumidifying		

Appendix B. Sample BACnet VAV Box Controller Object Database.

BACnet Objects of a VAV Box Controller						
Object	Description	Default	Remarks			
AI-0		n/a	not used			
AI-1	Room Temp.	n/a	0 to 5 volts = 30 °F to 130 °F			
AI-2	Discharge Air Temp.	n/a	0 to 5 volts = 40 °F to 190 °F			
AI-3	Airflow Rate	n/a	0 to 5 volts = 0 to 4000 CFM			
AO-0	Damper Command	OFF	0 to 10 volts = Full closed to full open			
AO-1	Heating Valve Command	OFF	0 to 10 volts = Full closed to full open			
AO-2		OFF	not used			
AV-0	Heating Signal	0				
AV-1	Cooling Signal	0				
AV-4	Desired Airflow - Cold	0	CFM			
AV-6	Occupied Heating Setpoint	0				
AV-7	Occupied Cooling Setpoint	0				
AV-9	Cooling Damper Position %	0				
AV-10	Need More Air - Clg	0				
AV-14	Heating Valve Position %	0				
AV-20	Windsock - Cold (0 to 1)	0				
AV-64	Cooling Damper Time	60	seconds			
AV-65	Heating Valve Time	60	seconds			
AV-66	Reheat Air - CFM	300	Desired airflow when htg valve full open			
AV-67	Max Airflow - CFM	1000				
AV-68	Min. Airflow - CFM	100	Min. air applies only when occupied			
AV-90	Occupied Setpoint	72	Limited by AV-91 and AV-92			
AV-91	Occupied Setpoint - Hi Limit	80	Limit for AV-90			
AV-92	Occupied Setpoint - Lo Limit	65	Limit for AV-90			
AV-93	Cooling Offset	1				
AV-94	Heating Offset	1				
AV-95	Unoccupied Cooling Setpoint	85				
AV-96	Unoccupied Heating Setpoint	55				
AV-97	Afterhours Timer Limit	0	Duration for Microtouch			
AV-98	Afterhours Timer (hr)	0	Automatically counts down to 0			
AV-99	Current Cooling Setpoint	0	Calculated			
AV-100	Current Heating Setpoint	0	Calculated			
AV-101	Microset Room Temp.	0	Use DDC to transfer AI to this AV			
AV-102	Humidity from Microset	0				
AV-103	Outside Air Temp.	0	Transfer from Lsi			
AV-104	Microtouch Lever Offset	0	Calculated from current lever position			
AV-105	Microtouch Bias Limit	0	Assigned Offset for full stroke			
AV-106	Demand Offset	0	Transfer from Lsi			
BV-0	Bad Sensor Alarm	OFF				
BV-1	Heating/Cooling Mode: On= Heating	OFF				
BV-2	Persistent Communication Fail	OFF				
BV-7	Main Air Status - Cold	OFF				
BV-8	Warm Air in Duct	OFF				
BV-9	Force Min. Air - Cold	OFF				
BV-10	Force Reheat Air	OFF				
BV-11	Force Max. Air - Cold	OFF				
BV-12	Force Open - Cold	OFF				
BV-13	Force Closed - Cold	OFF				
BV-19	Day Mode 2 hour Delay	OFF				
BV-24	Space Too Warm	OFF				
BV-25	Space Too Cold	OFF				
BV-38	Heating Lockout	OFF	Used for demand control			
BV-39	Cooling Lockout	OFF	Used for demand control			
BV-40	Occupied Command	OFF	Typically sent from Lsi			
BV-41	Optimum Start Heating	OFF				
BV-42	Optimum Start Cooling	OFF				
BV-64	Occupied SP's Command	OFF	Turns ON Micset and BV-67			
BV-65	OFF Mode Enable	OFF	OFF button ends daymode			
BV-66	Afterhour Timer Status	OFF	ON when AV-98 > 0, otherwise OFF			
BV-67	Occupied Status	OFF	Determined by BV-64 to BV-66			
BV-68	Field Service Lockout	OFF	ON = Field Service Locked out			
BV-69	English/Metric display Swap	OFF	OFF = Use VLC Mode, ON = Swap			
BV-70	Microset Present Flag	OFF	ON = Microset Present			
BV-71	English/Metric VLC Mode	OFF	OFF = English, Read Only			

Appendix C. Fire-related Input Data for Case 1_1.

File name: zfm-hvac.inp

```
ROOMS      ! Case 1_1:  Three-story building with a small fire  08/05/05
10
0.0   8.53  6.40  2.9      ! elevation, length, width, height
2.9   8.53  6.40  2.9
5.8   8.53  6.40  2.9
0.0  17.37  6.40  2.9
2.9  17.37  6.40  2.9
5.8  17.37  6.40  2.9
0.0  25.91  9.14  2.9
2.9  25.91  9.14  2.9
5.8  25.91  9.14  2.9
0.0   3.05  4.88  8.7

VENTS      ! number of vents
11         ! from room#, to room#, bottom, top, width
7  0 0. 2. 0.91      ! from room 7 to outside (door)
7  0 0. 2. 0.91
7 10 0. 2. 0.91
7  1 0. 2. 0.91
7  4 0. 2. 0.91
8 10 0. 2. 0.91
8  2 0. 2. 0.91
8  5 0. 2. 0.91
9 10 0. 2. 0.91
9  3 0. 2. 0.91
9  6 0. 2. 0.91

SOLVEPRODS
FIRES
1         ! nfires
1  3 0.1 1 5.0e+7 0.002 0.5 0.2 ! room#, type, elevation, flag, heat_c,
species(i=2,3,4)
6         ! number of points
0.         0.         ! time, heat release rate(kW)
60.        100.
70.        200.
100.       350.
1800.      400.
1900.      000.

HSIM
9         ! number of HVAC paths
1 1.5 2.0 1 1.5 2.0 ! supply room#, duct bottom, top, return room#,
duct bottom, top
1 1 1         ! AHU#, return path#, supply path#
2 1.5 2.0 2 1.5 2.0
1 2 2
3 1.5 2.0 3 1.5 2.0
1 3 3
4 1.5 2.0 4 1.5 2.0
2 1 1
5 1.5 2.0 5 1.5 2.0
2 2 2
6 1.5 2.0 6 1.5 2.0
2 3 3
7 1.5 2.0 7 1.5 2.0
3 1 1
8 1.5 2.0 8 1.5 2.0
```



```

3 2 2
9 1.5 2.0 9 1.5 2.0
3 3 3
PLOT
zfm-hvac
TIME
    0.0      50000.0      ! start time, end time
    0.0      2.897 300. 300. ! pressure, layer height, lower layer temp,
upper layer temp
    0.0      2.897 300. 300.
    0.0      2.897 300. 300.
    0.0      2.897 300. 300.
    0.0      2.897 300. 300.
    0.0      2.897 300. 300.
    0.0      2.897 300. 300.
    0.0      2.897 300. 300.
    0.0      2.897 300. 300.
    0.0      8.697 300. 300.

```

Appendix D. HVAC-side Configuration Input Data

File name: run_hvac.inp

```

3                                ! n_ahu
3, 3, 3                        ! nbr
AHU1.inp                       ! (1) AHU 1
AHU2.inp                       ! (2) AHU 2
AHU3.inp                       ! (3) AHU 3
VAV1.inp                       ! (4) AHU 1 (Zone 3, 2, 1)
VAV2.inp                       ! (5) AHU 2 (Zone 6, 5, 4)
VAV3.inp                       ! (6) AHU 3 (Zone 9, 8, 7)
AHU1init.inp                   ! (7) AHU 1 Initial data
AHU2init.inp                   ! (8) AHU 2 Initial data
AHU3init.inp                   ! (9) AHU 3 Initial data
AHUout1.out                    ! (10) AHU 1, 2, & 3 Output data
AHUout2.out                    ! (11) AHU 1, 2, & 3 Output data

```

Appendix E. Sample AHU Input Data

File name: AHU1.inp

! AHU1.inp Changed for ZFM-HVAC model
! Base data file: emuex29i.mod

UNIT 17 TYPE 321 ----- OA damper
Motor-driven actuator

- 1 INPUTS:
CONTROL 149 - demanded position
- 2 OUTPUTS:
CONTROL 38 - position of final control element
CONTROL 0 - motor position
CONTROL 133 - number of stops/starts/reversals
CONTROL 0 - total distance traveled by final control element
- 3 PARAMETERS:
1.00000 direction: 1=forward, -1=reverse, 0=stuck
0.00000 starting position (0-1)
125.000 travel time (lim-lim) (s)
0.00000 minimum change in demanded position for movement (-)
0.00000 hysteresis (-)
0.00000 crank travel angle (0 for linear) (deg)
1.00000 Upper limit of control element range on actuator scale
0.00000 Lower limit of control element range on actuator scale

UNIT TYPE ----- AHU
Mixing box (simplified)

- 1 INPUTS:
TEMPERATURE 1 - Outside air dry bulb temperature
HUMIDITY 1 - Outside air humidity ratio
TEMPERATURE 54 - Extract air dry bulb temperature
HUMIDITY 16 - Extract air humidity ratio
FLOW 29 - Extract air mass flow rate
CONTROL 38 - Outside air damper position (0=closed, 1=open)
OTHER 8 - incoming smoke concentration
- 2 OUTPUTS:
TEMPERATURE 2 - Mixed air dry bulb temperature
HUMIDITY 2 - Mixed air humidity ratio
FLOW 2 - Mixed air mass flow rate
FLOW 1 - Total outside dry air mass flow rate
FLOW 30 - Recirc air mass flow rate
FLOW 47 - Exhaust air mass flow rate
OTHER 3 - outgoing smoke concentration
- 3 PARAMETERS:
0.100000 leakage factor of zones (-)
0.000000 Economizer on = 1, off = 0 (-)
0.100000 Minimum damper opening (-)

UNIT 67 TYPE 321 ----- Heating coil valve
Motor-driven actuator

- 1 INPUTS:
CONTROL 159 - demanded position
- 2 OUTPUTS:
CONTROL 85 - position of final control element
CONTROL 0 - motor position
CONTROL 83 - number of stops/starts/reversals
CONTROL 0 - total distance traveled by final control element

- 3 PARAMETERS:
- 1.00000 direction: 1=forward, -1=reverse, 0=stuck
 - 0.00000 starting position (0-1)
 - 125.000 travel time (lim-lim) (s)
 - 0.00000 minimum change in demanded position for movement (-)
 - 0.00000 hysteresis (-)
 - 0.00000 crank travel angle (0 for linear) (deg)
 - 1.00000 Upper limit of control element range on actuator scale
 - 0.00000 Lower limit of control element range on actuator scale

UNIT 68 TYPE 524 ----- Heating coil and valve
Coil + three port valve, calculates flow

- 1 INPUTS:
- TEMPERATURE 2 - Inlet air dry bulb temperature
 - HUMIDITY 2 - Inlet air humidity ratio
 - PRESSURE 47 - Outlet air pressure
 - FLOW 2 - Dry air mass flow rate
 - TEMPERATURE 78 - Inlet water temperature
 - PRESSURE 48 - Inlet water pressure
 - PRESSURE 49 - Outlet water pressure
 - CONTROL 85 - Valve stem position
 - TEMPERATURE 79 - Effective coil surface temperature

- 2 OUTPUTS:
- TEMPERATURE 79 - Effective coil surface temperature
 - TEMPERATURE 80 - Outlet dry bulb air temperature
 - HUMIDITY 17 - Outlet air humidity ratio
 - PRESSURE 0 - Inlet air pressure
 - TEMPERATURE 81 - Outlet water temperature
 - FLOW 0 - Primary circuit water mass flow rate
 - FLOW 48 - Water mass flow rate through coil
 - TEMPERATURE 0 - Mixed return water temperature
 - POWER 10 - Total heat transfer to the air
 - CONTROL 0 - Sensible heat ratio
 - CONTROL 0 - Coil effectiveness
 - CONTROL 0 - Coil by-pass factor
 - ENERGY 0 - Outlet air specific enthalpy
 - CONTROL 0 - Outlet air relative humidity
 - TEMPERATURE 0 - Outlet air wet-bulb temperature

- 3 PARAMETERS:
- 1.00000 Method : 0 = steady state, 1 = dynamic
 - 0.00000 Fault : 0 for no faults, 1 = parallel flow (cooling co
 - 0.00000 Psycho : 0 = no psychrometric output calcs, 1 = calcs
 - 1.00000 Number of rows of tubes
 - 18.0000 Number of tubes per row
 - 18.0000 Number of parallel water circuits
 - 0.600000E-01 Length of finned section in direction of flow (m)
 - 1.37000 Height of finned section (m)
 - 2.77000 Width of finned section (m)
 - 0.159000E-01 Tube outside diameter (m)
 - 0.787400E-03 Tube wall thickness (m)
 - 2.00000 Tube material (Al=1,Cu=2,Fe=3,CaCO3=4)
 - 0.212000E-02 Fin spacing (pitch) (m)
 - 0.216000E-03 Fin thickness (m)
 - 1.00000 Fin material (Al=1,Cu=2,Fe=3)
 - 0.802500E-03 Flow resistance on air side (1000/kg.m)
 - 0.600000 Coil water flow resistance (1000/kg.m)
 - 0.100000E+07 By-pass water flow resistance (1000/kg.m)
 - 1.00000 Valve type: 0=lin/lin, 1=eq%(flow)/lin(byp), 2=lin/eq%
 - 5.43600 Valve capacity (Kv) (m3/hr @ 1 bar)
 - 3.54000 Valve curvature parameter (0=linear) (-)
 - 24.5100 Valve rangability (-)
 - 0.100000E-03 Valve leakage (fractional flow) (-)

UNIT 20 TYPE 321 ----- Cooling coil valve
Motor-driven actuator

- 1 INPUTS:

- CONTROL 150 - demanded position
- 2 OUTPUTS:
- CONTROL 41 - position of final control element
- CONTROL 0 - motor position
- CONTROL 136 - number of stops/starts/reversals
- CONTROL 0 - total distance traveled by final control element
- 3 PARAMETERS:
- 1.00000 direction: 1=forward, -1=reverse, 0=stuck
- 0.00000 starting position (0-1)
- 125.000 travel time (lim-lim) (s)
- 0.00000 minimum change in demanded position for movement (-)
- 0.00000 hysteresis (-)
- 0.00000 crank travel angle (0 for linear) (deg)
- 1.00000 Upper limit of control element range on actuator scale
- 0.00000 Lower limit of control element range on actuator scale
- UNIT 41 TYPE 524 ----- Cooling coil
- Coil + three port valve, calculates flow
- 1 INPUTS:
- TEMPERATURE 80 - Inlet air dry bulb temperature
- HUMIDITY 17 - Inlet air humidity ratio
- PRESSURE 3 - Outlet air pressure
- FLOW 2 - Dry air mass flow rate
- TEMPERATURE 55 - Inlet water temperature
- PRESSURE 32 - Inlet water pressure
- PRESSURE 33 - Outlet water pressure
- CONTROL 41 - Valve stem position
- TEMPERATURE 57 - Effective coil surface temperature (same as 1st o/
- 2 OUTPUTS:
- TEMPERATURE 57 - Effective coil surface temperature
- TEMPERATURE 3 - Outlet dry bulb air temperature
- HUMIDITY 3 - Outlet air humidity ratio
- PRESSURE 0 - Inlet air pressure
- TEMPERATURE 56 - Outlet water temperature
- FLOW 0 - Primary circuit water mass flow rate
- FLOW 40 - Water mass flow rate through coil
- TEMPERATURE 0 - Mixed return water temperature
- POWER 3 - Total heat transfer to the air
- CONTROL 0 - Sensible heat ratio
- CONTROL 0 - Coil effectiveness
- CONTROL 0 - Coil by-pass factor
- ENERGY 0 - Outlet air specific enthalpy
- CONTROL 0 - Outlet air relative humidity
- TEMPERATURE 0 - Outlet air wet-bulb temperature
- 3 PARAMETERS:
- 1.00000 Method : 0 = steady state, 1 = dynamic
- 0.00000 Fault : 0 for no faults, 1 = parallel flow (cooling co
- 0.00000 Psycho : 0 = no psychrometric output calcs, 1 = calcs
- 3.00000 Number of rows of tubes
- 36.0000 Number of tubes per row
- 36.0000 Number of parallel water circuits
- 0.180750 Length of finned section in direction of flow (m)
- 1.37000 Height of finned section (m)
- 2.77000 Width of finned section (m)
- 0.159000E-01 Tube outside diameter (m)
- 0.787400E-03 Tube wall thickness (m)
- 2.00000 Tube material (Al=1,Cu=2,Fe=3,CaCO3=4)
- 0.212000E-02 Fin spacing (pitch) (m)
- 0.216000E-03 Fin thickness (m)
- 1.00000 Fin material (Al=1,Cu=2,Fe=3)
- 0.802500E-03 Flow resistance on air side (1000/kg.m)
- 0.600000 Coil water flow resistance (1000/kg.m)
- 0.100000E+07 By-pass water flow resistance (1000/kg.m)
- 1.00000 Valve type: 0=lin/lin, 1=eq%(flow)/lin(byp), 2=lin/eq%
- 16.3100 Valve capacity (Kv) (m3/hr @ 1 bar)

3.54000 Valve curvature parameter (0=linear) (-)
 24.5100 Valve rangability (-)
 0.100000E-03 Valve leakage (fractional flow) (-)

UNIT 14 TYPE 333 ----- Supply fan
 Variable speed drive

- 1 INPUTS:
 CONTROL 157 - demanded fractional speed
- 2 OUTPUTS:
 OTHER 1 - actual rotation speed
- 3 PARAMETERS:
 22.3330 maximum rotation speed (rev/s)
 120.000 travel time (lim-lim) (s)

UNIT 26 TYPE 350 ----- Supply fan
 Fan or pump

- 1 INPUTS:
 FLOW 2 - mass flow rate of fluid
 PRESSURE 4 - outlet pressure
 OTHER 1 - fan or pump rotational speed
- 2 OUTPUTS:
 PRESSURE 3 - inlet pressure
 POWER 1 - fluid stream heat addition rate
 POWER 29 - power consumption
- 3 PARAMETERS:
 4.29040 1st pressure coefficient
 -1.38700 2nd pressure coefficient
 4.22930 3rd pressure coefficient
 -3.92920 4th pressure coefficient
 0.853400 5th pressure coefficient
 0.116200 1st efficiency coefficient
 1.54040 2nd efficiency coefficient
 -1.48250 3rd efficiency coefficient
 0.766400 4th efficiency coefficient
 -0.197100 5th efficiency coefficient
 0.685800 diameter (m)
 1.00000 mode: air=1, water=2
 1.00000 lowest valid normalized flow (-)
 2.00000 highest valid normalized flow (-)

UNIT 15 TYPE 333 ----- Return fan
 Variable speed drive

- 1 INPUTS:
 CONTROL 158 - demanded fractional speed
- 2 OUTPUTS:
 OTHER 2 - actual rotation speed
- 3 PARAMETERS:
 8.00000 maximum rotation speed (rev/s)
 120.000 travel time (lim-lim) (s)

UNIT 38 TYPE 350 ----- Return fan
 Fan or pump

- 1 INPUTS:
 FLOW 29 - mass flow rate of fluid
 PRESSURE 27 - outlet pressure
 OTHER 2 - fan or pump rotational speed
- 2 OUTPUTS:
 PRESSURE 26 - inlet pressure

POWER 2 - fluid stream heat addition rate
 POWER 30 - power consumption

- 3 PARAMETERS:
 4.19370 1st pressure coefficient
 -1.63370 2nd pressure coefficient
 12.2110 3rd pressure coefficient
 -23.9619 4th pressure coefficient
 9.81620 5th pressure coefficient
 0.619000E-01 1st efficiency coefficient
 3.14170 2nd efficiency coefficient
 -5.75510 3rd efficiency coefficient
 6.16760 4th efficiency coefficient
 -3.37480 5th efficiency coefficient
 1.13000 diameter (m)
 1.00000 mode: air=1, water=2
 0.700000 lowest valid normalized flow (-)
 1.00000 highest valid normalized flow (-)

UNIT 69 TYPE 341 ----- AHU HC
 Fluid resistance

- 1 INPUTS:
 FLOW 2 - Mass flow rate
 PRESSURE 47 - Outlet pressure
- 2 OUTPUTS:
 PRESSURE 2 - Inlet pressure
- 3 PARAMETERS:
 0.200000E-03 flow resistance (0.001/kg.m)

UNIT 25 TYPE 341 ----- AHU duct and CC
 Fluid resistance

- 1 INPUTS:
 FLOW 2 - Mass flow rate
 PRESSURE 3 - Outlet pressure
- 2 OUTPUTS:
 PRESSURE 47 - Inlet pressure
- 3 PARAMETERS:
 0.546000E-03 flow resistance (1000/kg.m)

UNIT 27 TYPE 341 ----- Supply duct
 Fluid resistance

- 1 INPUTS:
 FLOW 2 - Mass flow rate
 PRESSURE 5 - Outlet pressure
- 2 OUTPUTS:
 PRESSURE 4 - Inlet pressure
- 3 PARAMETERS:
 0.164000E-03 flow resistance (1000/kg.m)

UNIT 39 TYPE 341 ----- Return duct
 Fluid resistance

- 1 INPUTS:
 FLOW 29 - Mass flow rate
 PRESSURE 28 - Outlet pressure
- 2 OUTPUTS:
 PRESSURE 27 - Inlet pressure

- 3 PARAMETERS:
0.118000E-03 flow resistance (1000/kg.m)

UNIT 42 TYPE 366 ----- AHU
Ideal heating of fluid stream

- 1 INPUTS:
FLOW 2 - mass flow rate
TEMPERATURE 3 - inlet temperature
POWER 1 - rate of heat addition
- 2 OUTPUTS:
TEMPERATURE 4 - outlet temperature
- 3 PARAMETERS:
1.00000 fluid: 1 = air, any other value + water (-)
30.0000 time constant (s)

UNIT 47 TYPE 366 ----- AHU return stream
Ideal heating of fluid stream

- 1 INPUTS:
FLOW 29 - mass flow rate
TEMPERATURE 53 - inlet temperature
POWER 2 - rate of heat addition
- 2 OUTPUTS:
TEMPERATURE 54 - outlet temperature
- 3 PARAMETERS:
1.00000 fluid: 1 = air, any other value + water (-)
30.0000 time constant (s)

UNIT 62 TYPE 305 ----- Supply air
Static pressure sensor

- 1 INPUTS:
PRESSURE 5 - pressure
FLOW 2 - mass flow rate
- 2 OUTPUTS:
CONTROL 65 - sensor output
- 3 PARAMETERS:
1.00000 air = 1, water = 2 (-)
1.00000 cross-sectional area of duct or pipe (m2)
0.00000 offset: input for zero output (kPA)
1.00000 gain: change in input for 0->1 output (kPA)
1.00000 time constant (s)
5.00000 upper limit of output range (-)
-5.00000 lower limit of output range (-)

UNIT 60 TYPE 303 ----- Supply air
Flow rate sensor

- 1 INPUTS:
FLOW 2 - mass flow rate
- 2 OUTPUTS:
CONTROL 63 - sensor output
- 3 PARAMETERS:
2.00000 mass flow=1, vol flow=2, vel=3, vel pres=4 (-)
1.00000 air = 1, water = 2 (-)
1.00000 cross-sectional area of duct or pipe (m2)
0.00000 offset: input for zero output (sensed quantity)

1.00000 gain: change in input for 0->1 output (sensed quantity)
 1.00000 time constant (s)
 20.00000 upper limit of output range (-)
 -10.00000 lower limit of output range (-)

UNIT 61 TYPE 303 ----- Return air
 Flow rate sensor

- 1 INPUTS:
 FLOW 29 - mass flow rate
- 2 OUTPUTS:
 CONTROL 64 - sensor output
- 3 PARAMETERS:
 2.00000 mass flow=1, vol flow=2, vel=3, vel pres=4 (-)
 1.00000 air = 1, water = 2 (-)
 1.00000 cross-sectional area of duct or pipe (m2)
 0.00000 offset: input for zero output (sensed quantity)
 1.00000 gain: change in input for 0->1 output (sensed quantity)
 1.00000 time constant (s)
 20.00000 upper limit of output range (-)
 -10.00000 lower limit of output range (-)

UNIT 54 TYPE 301 ----- SA
 Temperature sensor

- 1 INPUTS:
 TEMPERATURE 4 - temperature
- 2 OUTPUTS:
 CONTROL 61 - sensor output
- 3 PARAMETERS:
 0.00000 offset: input for zero output (C)
 1.00000 gain: change in input for 0->1 output (K)
 30.00000 time constant (s)
 2000.00000 upper limit of output range (-)
 0.00000 lower limit of output range (-)

UNIT 56 TYPE 301 ----- MA
 Temperature sensor

- 1 INPUTS:
 TEMPERATURE 2 - temperature
- 2 OUTPUTS:
 CONTROL 68 - sensor output
- 3 PARAMETERS:
 0.00000 offset: input for zero output (C)
 1.00000 gain: change in input for 0->1 output (K)
 30.00000 time constant (s)
 2000.00000 upper limit of output range (-)
 0.00000 lower limit of output range (-)

UNIT 53 TYPE 301 ----- OA
 Temperature sensor

- 1 INPUTS:
 TEMPERATURE 1 - temperature
- 2 OUTPUTS:
 CONTROL 60 - sensor output
- 3 PARAMETERS:
 0.00000 offset: input for zero output (C)
 1.00000 gain: change in input for 0->1 output (K)

30.0000 time constant (s)
 51.6700 upper limit of output range (-)
 -40.0000 lower limit of output range (-)

UNIT 55 TYPE 301 ----- RA
 Temperature sensor

- 1 INPUTS:
 TEMPERATURE 54 - temperature
- 2 OUTPUTS:
 CONTROL 62 - sensor output
- 3 PARAMETERS:
 0.00000 offset: input for zero output (C)
 1.00000 gain: change in input for 0->1 output (K)
 30.0000 time constant (s)
 2000.0000 upper limit of output range (-)
 0.00000 lower limit of output range (-)

UNIT 63 TYPE 302 ----- Outside air
 Humidity sensor

- 1 INPUTS:
 HUMIDITY 1 - humidity ratio
 TEMPERATURE 1 - temperature
- 2 OUTPUTS:
 CONTROL 66 - sensor output
- 3 PARAMETERS:
 1.00000 HR=1, RH=2, DP=3, WB=4, deg sat=5, spec enthalpy=6 (-)
 0.00000 offset: input for zero output (sensed quantity)
 1.00000 gain: change in input for 0->1 output (sensed quantity)
 30.0000 time constant (s)
 1.00000 upper limit of output range (-)
 0.00000 lower limit of output range (-)

UNIT 64 TYPE 302 ----- Return air
 Humidity sensor

- 1 INPUTS:
 HUMIDITY 16 - humidity ratio
 TEMPERATURE 54 - temperature
- 2 OUTPUTS:
 CONTROL 67 - sensor output
- 3 PARAMETERS:
 1.00000 HR=1, RH=2, DP=3, WB=4, deg sat=5, spec enthalpy=6 (-)
 0.00000 offset: input for zero output (sensed quantity)
 1.00000 gain: change in input for 0->1 output (sensed quantity)
 30.0000 time constant (s)
 1.00000 upper limit of output range (-)
 0.00000 lower limit of output range (-)

Appendix F. Sample VAV Input Data

File name: VAV1.inp

! VAV1.inp Changed for ZFM-HVAC model
! Base data file: emuex29i.mod

UNIT 30 TYPE 526 ----- zone 1
Motorized pressure-independent VAV box

- 1 INPUTS:
PRESSURE 5 - inlet pressure
PRESSURE 16 - outlet pressure
CONTROL 151 - demanded flow rate (normalized to nominal)
FLOW 3 - air mass flow rate
- 2 OUTPUTS:
FLOW 3 - air mass flow rate
CONTROL 77 - damper position (0=closed, 1=open)
CONTROL 0 - fractional motor velocity
CONTROL 143 - number of stops/starts/reversals
CONTROL 0 - total distance traveled by valve/damper
- 3 PARAMETERS:
0.565000 nominal volumetric flow rate (m3/s)
0.250000 face area of damper(s) (m2)
0.999000E-01 additional pressure drop at nominal flow (kPa)
100.000 actuator travel time (0-90 deg) (s)
0.00000 minimum fractional motor speed (-)
0.00000 hysteresis (-)
9.99000 controller gain (frac speed/frac error)

UNIT 21 TYPE 321 ----- RHC valve zone 1
Motor-driven actuator

- 1 INPUTS:
CONTROL 154 - demanded position
- 2 OUTPUTS:
CONTROL 42 - position of final control element
CONTROL 0 - motor position
CONTROL 137 - number of stops/starts/reversals
CONTROL 0 - total distance traveled by final control element
- 3 PARAMETERS:
1.00000 direction: 1=forward, -1=reverse, 0=stuck
0.00000 starting position (0-1)
125.000 travel time (lim-lim) (s)
0.00000 minimum change in demanded position for movement (-)
0.00000 hysteresis (-)
0.00000 crank travel angle (0 for linear) (deg)
1.00000 Upper limit of control element range on actuator scale
0.00000 Lower limit of control element range on actuator scale

UNIT 43 TYPE 524 ----- zone 1
Coil + three port valve, calculates flow

- 1 INPUTS:
TEMPERATURE 4 - Inlet air dry bulb temperature
HUMIDITY 3 - Inlet air humidity ratio
PRESSURE 16 - Outlet air pressure
FLOW 3 - Dry air mass flow rate
TEMPERATURE 58 - Inlet water temperature
PRESSURE 34 - Inlet water pressure
PRESSURE 35 - Outlet water pressure
CONTROL 42 - Valve stem position
TEMPERATURE 70 - Effective coil surface temperature (same as 1st o/

- 2 OUTPUTS:
 - TEMPERATURE 70 - Effective coil surface temperature
 - TEMPERATURE 5 - Outlet dry bulb air temperature
 - HUMIDITY 4 - Outlet air humidity ratio
 - PRESSURE 0 - Inlet air pressure
 - TEMPERATURE 64 - Outlet water temperature
 - FLOW 0 - Primary circuit water mass flow rate
 - FLOW 41 - Water mass flow rate through coil
 - TEMPERATURE 0 - Mixed return water temperature
 - POWER 4 - Total heat transfer to the air
 - CONTROL 0 - Sensible heat ratio
 - CONTROL 0 - Coil effectiveness
 - CONTROL 0 - Coil by-pass factor
 - ENERGY 0 - Outlet air specific enthalpy
 - CONTROL 0 - Outlet air relative humidity
 - TEMPERATURE 0 - Outlet air wet-bulb temperature
- 3 PARAMETERS:
 - 1.00000 Method : 0 = steady state, 1 = dynamic
 - 0.00000 Fault : 0 for no faults, 1 = parallel flow (cooling co
 - 0.00000 Psycho : 0 = no psychrometric output calcs, 1 = calcs
 - 1.00000 Number of rows of tubes
 - 16.0000 Number of tubes per row
 - 1.00000 Number of parallel water circuits
 - 0.275000E-01 Length of finned section in direction of flow (m)
 - 0.457000 Height of finned section (m)
 - 0.305000 Width of finned section (m)
 - 0.127000E-01 Tube outside diameter (m)
 - 0.406000E-03 Tube wall thickness (m)
 - 2.00000 Tube material (Al=1,Cu=2,Fe=3,CaCO3=4)
 - 0.254000E-02 Fin spacing (pitch) (m)
 - 0.152000E-03 Fin thickness (m)
 - 1.00000 Fin material (Al=1,Cu=2,Fe=3)
 - 0.150000 Flow resistance on air side (0.001 kg.m)
 - 25.0000 Coil water flow resistance (0.001 kg.m)
 - 0.100000E+07 By-pass water flow resistance (0.001 kg.m)
 - 1.00000 Valve type: 0=lin/lin, 1=eq%(flow)/lin(byp), 2=lin/eq%
 - 0.500000 Valve capacity (Kv) (m3/hr @ 1 bar)
 - 3.22000 Valve curvature parameter (0=linear) (-)
 - 50.0000 Valve rangability (-)
 - 0.200000E-03 Valve leakage (fractional flow) (-)

UNIT 33 TYPE 425 ----- zone 1

Room air mass balance

- 1 INPUTS:
 - FLOW 3 - supply air mass flow rate (positive in)
 - PRESSURE 16 - room pressure
 - PRESSURE 30 - ambient pressure
 - TEMPERATURE 35 - room temperature
- 2 OUTPUTS:
 - FLOW 19 - return air mass flow rate (positive out)
 - FLOW 31 - leakage mass flow rate to ambient (positive out)
- 3 PARAMETERS:
 - 1.00000 leakage resistance [0.001/(kg m)]
 - 0.00000 local extract fan mass flow rate [kg/s]

UNIT 57 TYPE 301 ----- zone 1 air temperature

Temperature sensor

- 1 INPUTS:
 - TEMPERATURE 35 - temperature
- 2 OUTPUTS:
 - CONTROL 70 - sensor output
- 3 PARAMETERS:
 - 0.00000 offset: input for zero output (C)

1.00000 gain: change in input for 0->1 output (K)
10.0000 time constant (s)
2000.00 upper limit of output range (-)
0.00000 lower limit of output range (-)

UNIT 37 TYPE 422 ----- From Zone 1
Flow merge with smoke

3 PARAMETERS:
0.263200E-03 Inlet resistance 1 (0.001/k.m)
0.263200E-03 Inlet resistance 2 (0.001/k.m)
0.263200E-02 Resistance of outlet (0.001/k.m)

UNIT 46 TYPE 365 ----- AHU
Mixing of two moist air streams

3 PARAMETERS:
0.00000 (dummy)

Appendix G. Sample AHU Initial Data

File name: AHUinit.inp

PRESSURE	1 ->	0.00000	(kPa)
PRESSURE	2 ->	-0.09278	(kPa)
PRESSURE	3 ->	-0.09375	(kPa)
PRESSURE	4 ->	0.25100	(kPa)
PRESSURE	5 ->	0.25000	(kPa)
PRESSURE	16 ->	0.01000	(kPa)
PRESSURE	26 ->	-0.46000	(kPa)
PRESSURE	27 ->	0.06465	(kPa)
PRESSURE	28 ->	0.06465	(kPa)
PRESSURE	29 ->	0.06465	(kPa)
PRESSURE	30 ->	0.00000	(kPa)
PRESSURE	32 ->	39.0300	(kPa)
PRESSURE	33 ->	0.00000	(kPa)
PRESSURE	34 ->	38.1000	(kPa)
PRESSURE	35 ->	0.00000	(kPa)
PRESSURE	47 ->	0.00000	(kPa)
PRESSURE	48 ->	20.0000	(kPa)
PRESSURE	49 ->	0.00000	(kPa)
FLOW	1 ->	0.66100	(kg/s)
FLOW	2 ->	1.33000	(kg/s)
FLOW	3 ->	0.28300	(kg/s)
FLOW	19 ->	0.31200	(kg/s)
FLOW	28 ->	0.00000	(kg/s)
FLOW	29 ->	1.10000	(kg/s)
FLOW	30 ->	0.67300	(kg/s)
FLOW	31 ->	0.00000	(kg/s)
FLOW	40 ->	0.00000	(kg/s)
FLOW	41 ->	0.00000	(kg/s)
FLOW	47 ->	0.00000	(kg/s)
FLOW	48 ->	0.00000	(kg/s)
TEMPERATURE	1 ->	30.0000	(C)
TEMPERATURE	2 ->	20.0000	(C)
TEMPERATURE	3 ->	20.0000	(C)
TEMPERATURE	4 ->	20.0000	(C)
TEMPERATURE	5 ->	20.0000	(C)
TEMPERATURE	35 ->	25.0000	(C)
TEMPERATURE	53 ->	20.0000	(C)
TEMPERATURE	54 ->	20.0000	(C)
TEMPERATURE	55 ->	6.00000	(C)
TEMPERATURE	56 ->	6.00000	(C)
TEMPERATURE	57 ->	20.0000	(C)
TEMPERATURE	58 ->	80.0000	(C)
TEMPERATURE	64 ->	20.0000	(C)
TEMPERATURE	70 ->	20.0000	(C)
TEMPERATURE	78 ->	80.0000	(C)
TEMPERATURE	79 ->	20.0000	(C)
TEMPERATURE	80 ->	20.0000	(C)
TEMPERATURE	81 ->	20.0000	(C)
CONTROL	1 ->	1.0000	(-)
CONTROL	2 ->	1.0000	(-)
CONTROL	38 ->	0.0000	(-)
CONTROL	41 ->	0.0000	(-)
CONTROL	42 ->	0.0000	(-)
CONTROL	60 ->	30.0000	(-)
CONTROL	61 ->	20.0000	(-)
CONTROL	62 ->	20.0000	(-)
CONTROL	63 ->	6.17300	(-)
CONTROL	64 ->	5.25600	(-)
CONTROL	65 ->	0.223000	(-)
CONTROL	66 ->	0.153000E-01	(-)
CONTROL	67 ->	0.750000E-02	(-)
CONTROL	68 ->	20.0000	(-)
CONTROL	70 ->	22.2200	(-)
CONTROL	77 ->	0.00000	(-)

CONTROL	85 ->	0.00000	(-)
CONTROL	143 ->	0.00000	(-)
CONTROL	149 ->	0.10000	(-)
CONTROL	150 ->	0.26000	(-)
CONTROL	151 ->	0.70000	(-)
CONTROL	154 ->	0.00000	(-)
CONTROL	157 ->	0.50000	(-)
CONTROL	158 ->	0.20000	(-)
CONTROL	159 ->	0.00000	(-)
OTHER	3 ->	0.00000	(-)
OTHER	4 ->	0.00000	(-)
OTHER	8 ->	0.00000	(-)
POWER	1 ->	0.00000	(kW)
POWER	2 ->	0.00000	(kW)
POWER	3 ->	0.00000	(kW)
POWER	4 ->	0.00000	(kW)
POWER	10 ->	0.00000	(kW)
POWER	29 ->	0.00000	(kW)
POWER	30 ->	0.00000	(kW)
HUMIDITY	1 ->	0.162000E-01	(kg/kg)
HUMIDITY	2 ->	0.162000E-01	(kg/kg)
HUMIDITY	3 ->	0.162000E-01	(kg/kg)
HUMIDITY	4 ->	0.162000E-01	(kg/kg)
HUMIDITY	10 ->	0.162000E-01	(kg/kg)
HUMIDITY	16 ->	0.162000E-01	(kg/kg)
HUMIDITY	17 ->	0.162000E-01	(kg/kg)